THE SEVENTH PAGE.
Will tell you where to secure that home in Lima and also many other things of value.

THE LIMA DAILY NEWS

THE WEATHER.
For Ohio: Partly cloudy tonight; tomorrow, fair and somewhat warmer.

VOLUME 13. NUMBER 203. LIMA, OHIO, FRIDAY, JULY 23, 1909. FOUR WEEKS 20 CENTS

DIFFER

Do Stories As Told By Witnesses On Stand In Sutton Case

BELIEVED SUTTON MIGHT HAVE SHOT HIMSELF—DE HART TELLS OF QUARREL WHICH PRECEDED THE KILLING.

THINKS HE WAS TO BE MADE GOAT, AS GUN WAS HANDED TO HIM, BUT CAN'T RECALL BY WHOM.

Special to The Daily News.

Annapolis, Md., July 23.—The colonel and the "non-com." held the witness stand in the inquiry which the navy department is holding in an effort to find out how James Sutton, late lieutenant of the Marine Corps, met his death in 1907. Their stories were picturesquely different and make the real cause of young Sutton's death more mysterious than ever before

Colonel Doyen, who is now in command of the Marine Barracks at Annapolis, and who then commanded the School of Application, was first on the stand. Then came Sergeant James De Hart, an enlisted man, now stationed at Seagrit, N. J., but who said he was "on a bat" the night Sutton was killed, and was "here, there and everywhere."

The Colonel's testimony was clean cut and very much to the point. He retold the stories that the student officers have told on the stand, except that he only told them as having been told to him.

"When I got back from the Liberty on the night of October 12, or early on the morning of the 13th," said De Hart, "I heard there was trouble over in the camp of the student officers I had no business there, but I went in that direction out of curiosity. On the way I was halted by a Lieutenant, who demanded who I was and where I was going. I told him and he let me pass.

"Had Gun in Each Hand."

"So far as I could see, Sutton was sober, but he had a gun in each hand. I asked him why he did not put up his arms. 'It has gone too far for that,' he said. I asked if I could do anything for him. At first he said no. Then he said I could go down with him and get the clothes he had left.

"We went down the road after we had encountered Lieutenant Bevan the officer of the guard, who told Sutton he was under arrest. We went down to where the clothes were and I think we got them, but I can't be sure who was carrying them.

"We started back up the road toward the camp Suddenly Sutton saw some one moving. He jumped out ahead and in a few minutes I heard shots. There was more than one, probably as many as five shots.

"When I got within seeing distance I saw a group of men. The shooting was over. Some one was taking care of Sutton. I was given to understand that it was but a scratch, the shot that had hit him. No one seemed to think Sutton was particularly injured. I was told that this was no officer's affair and that I'd beter go back to barracks, as I was not wanted, but I didn't go."

Officer Gave Him Weapon.

De Hart then told of returning to the Sutton death scene and said that one of the student officers handed him a gun, curtly saying:

"Here, take this!"

"Who handed you that gun?" roared Major Leonard.

"Gentlemen, from that day to this," said De Hart, "I have been unable to say who handed me that gun. The next morning I asked Lieutenant Utley if he had handed it to me, but he put me off without a direct answer. I understood it was the gun with which Sutton had been shot.

"On my way to the barracks," he went on, "I threw the gun on the parade ground."

"Why?" demanded the Government inquisitor.

"Because I knew Lieutenant Sutton had been shot and I was afraid having the gun would look bad for me."

De Hart has told friends in Annapolis that he believed the student officers tried to make him "the goat" of the Sutton killing.

"You say you saw Sutton with the guns. Did you think he was the cause of the trouble?" asked Mr. Davis.

"If I see any man with two guns at that time of night I think he is going to make some kind of trouble," was the Sergeant's reply.

When asked why he had not tried to stop the fight Sergeant De Hart repeated that it was none of his business, as it was 'an officers' scrap.'"

Wanted Them to Fight

Lieutenant Willing, resuming the stand today, admitted under cross-examination that at the time of the fight he had told one of the officers to "let Adams go ahead and knock Sutton's head off."

An incident of the forenoon was a rebuke administered by Commander Hood to Lieutenant Willing for being late the second time after he was expected to take the witness chair. He could offer no excuse, and the commander threatened him with arrest for contempt of court if there was a repetition of the offense

Dr. George Pickrell, who examined Sutton's wound as the young officer lay on the ground, testified that the bullet entered the top of the head. This has been a much disputed point, as other physicians have testified that the wound was just back of the right ear. Dr. Pickrell stated that the shot was fired within two feet of Sutton's head and could have been self-inflicted.

The witness demonstrated with the revolver the manner in which he believed Suton might have shot himself. Dr Pickrell was first careful to see the weapon was not loaded. He took the revolver in his right hand, extended his arm above his head, wib his elbow bent at an awkward angle, and pointed the muzzle directly at the top of his head toward the middle and rear of the skull.

The woman spectators in the courtroom seemed to enjoy the exhibition. There was an audible giggling among hem. Mrs. Sutton and her daughter smiled as Dr. Pickrell broke the revolver to see that it was not loaded.

Colonel Charles A. Doyen, senior officer of the Marine Corps at Annapolis, told of Lieutenant Utley approaching him that night and telling him that Sutton had killed Roelker and then shot himself.

EFFORTS

OF BROTHERS TO SAVE DROWNING WOMAN IN VAIN.

ONE OF THE YOUTHS ALMOST SACRIFICED HIS OWN LIFE IN RIVER'S WATERS.

Special to The Daily News.

Indianapolis, Ind., July 23.—Martha Clark, aged 29 years, of this city, was drowned in White River, at Riverside Park, here.

Her brothers, Bram and Philip, with Earl Smart, jumped into the water to save her, and fought for her life under the eyes of her mother, Mrs Ida Clark, and her sister Julia, who were in a boat.

Miss Martha Clark and her brother, Bram, were riding in one canoe and the others were in a larger boat. Martha suddenly turned with an inquiry to her mother, causing the canoe to capsize.

Philip Clark was nearly drowned. He seized his sister by the hair and vainly attempted to take her to the bank. She dragged him down and then tore off his shirt while trying to hold on. He realized that it was useless to struggle longer and broke away, and Smart assisted him to the east bank. The body was recovered

THE LAWS

OF NATURE WILL BE BASIS OF THIS NEW RELIGION

WHICH HAS BEEN PROPHESIED BY PRESIDENT CHARLES W. ELIOT OF HARVARD.

Special to The Daily News.

Cambridge, Mass, July 23.—Charles W. Eliot, president emeritus of Harvard, in an address before the Harvard summer school of theology, today prophesied the advent of a new religion.

"It will not be bound by dogma or creed," he said. "Its workings will be simple, but its field of action limitless. Its discipline will be the training in the development of cooperative good will. It will attack all fo mrsoelvfih ,T shrdlumfwyp all forms of evil. There will be no supernatural element; it will place no reliance on anything but the laws of nature. Prevention will be the watchword and a skilled surgeon one of its members.

"It will not deal chiefly with sorrow and death, but with joy and life.

"God will be so imminent that no intermediary will be needed. Its priests will strive to improve social and industrial conditions. The new religion will not attempt to reconcile people to present ills by the promise of future compensation."

IN NOVEMBER

NEXT CONSISTORY HAS BEEN ANNOUNCED TO BE HELD.

By United Press.

Rome, July 23.—The next consistory, which has been announced for November, will have numerous candidates for the cardinalate. It is generally understood that the Vatican is carefully considering the various candidates and is inquiring into their qualifications. They include Archbishop Farley of New York, and Monsignor Falconio, the Apostolic delegate at Washington.

THAW

Discusses Events Which Led Up to Shooting of Stanford White

ALSO TALKS OF RECENT STATEMENT ATTRIBUTED TO EVELYN.

SAYS NO GIRLS EVER LOVED WHITE

AND THAT HE NEVER TOOK EVELYN AWAY AT POINT OF REVOLVER.

Special to The Daily News.

New York, July 23.—Harry K. Thaw today discussed for the first time the various events which led up to the shooting of Stanford White. He also discussed some of the statements made by his wife last Saturday.

"Mrs. Evelyn Thaw reaffirms, in an interview, that White drugged her," said the interviewer.

"I do not know if this interview is authentic," replied Mr. Thaw, "but there seems no doubt about that fact."

"Mr. Thaw, this interview has it that she said White was 'my protector and my patron,'" he was told.

"I don't believe she said that," he replied. "We frequently discussed Mr. White and agreed that he seemed kind enough except for certain failings."

"Then she told you she liked him?"

"Not at all in the way you put it, in fact, nothing could be further from the truth. All the girls at parties seemed to like him.

"You know he kept her away from his victims, except that in 1903 he may have introduced her to one young woman.

Says None Loved White.

"Now, most of these other girls liked White, but not one ever was really taken with him. Miss Nesbit, now Evelyn Thaw, asked White, in 1902, if he never felt badly because the girls liked him, but never one of them fell in love with him the least bit.

"Mr. White said she was wrong; that 20 years ago (25 years ago now) a girl had really been in love with him. He said she was a French girl, a countess, which may have been true, or may have been just a 'trimming' to this one case of a girl who had fallen in love with him.

"Now, I think this shows pretty clearly how unattractive he was to girls in a personal way, if, with all the unfortunate American girls he went with, not one ever was in any way infatuated with him."

"Then you were not incensed by any idea of hers that she liked Mr. White?"

"Why, she liked him so little that when, in 1905 or 1906, after passing her on Fifth avenue, he turned and followed her motor to No. 1 East Thirty-third street, and when she saw his motor turn she rang the doorbell at Dr. Delavan's in terror and then returned as fast as she could to the Lorraine.

"Let me tell you right here," said Thaw, suddenly, "the reason why some women who knew Stanford White turned their faces from him. The hideous acts of White were the cause."

On the Night at Martin's.

"Don't you know what happened the night of June 25, 1906, in Martin's?" Thaw continued.

"No, I don't think I do."

"Two gentlemen, friends of mine, were dining with us there. I was facing the northeast corner, so I saw only the two tables between us and the windows. She was opposite, facing the room.

"Toward the end of the dinner I saw her tremble and look sick. Her health was not good, so I asked, 'What is the matter. Are you ill?'

"She straightened up at the same moment, then said: 'No; I'm all right.'

"Several minutes after, one of the gentlemen passed me a piece of the menu card under the table. I opened it and, in Evelyn's handwriting read:

"'The B was here and has just gone out.'

"Mr. Jerome knows all about that. Just the sight of White nearly made her sick, even with three clear-minded men besides herself."

"Did you say anything then?"

"Yes. I looked over at her and said, 'Don't mind; don't pay any more attention to him,' and talked of some other subject to help her recover from her terror at the sight of the person who had ruined her life.

"Shivered and Looked Sick."

"She shivered and looked sick, the same as she did when two or three times he drove past us on the street, and glared at us."

"Then you had no jealousy of him?"

"That would be nonsense. One might as well become jealous of a wild bear."

"What of this talk of Jack Barrymore, with whom she was acquainted before White."

"She never knew John Barrymore until six months after White's crime at No. 25 West Twenty-Fourth street, and nearly a year after she first met White.

"Mr. Barrymore was young then and decent. He may be decent still, in spite of the insinuation of Mr. Jerome. He proposed marriage, and then Mr. White and Mrs. Nesbit sent Evelyn away to Pompton School. Mr. Barrymore, during his acquaintance, was honorable.

"The other man mentioned by Jerome, Mr. Lederer, was well behaved, either because he really respected Evelyn, or because Mr. White frequently came to Lederer and raved about Evelyn's goodness and purity, and White fooled Lederer completely, and, maybe, scared him from any disrespect to Evelyn.

"I prefer to give Mr. Lederer credit for his conduct, but, if it was due to White, I can say it was the only service White ever did her after his crime."

"At Point of Revolver."

"She says you took her from a birthday party White was giving her at the point of a revolver, and that it was the fear of this that kept her with you for three years. She says: 'Thaw stole me from White at the point of a revolver and kept me for three years.'"

"From the day she and her mother reached Paris there never was any pistol until after that birthday party," said Thaw. "No one has more contempt for a man who carries a pistol than I have and always have had. That Christmas Eve, 1903, White had a birthday party for her in the tower."

Thaw then tells of going to the Madison Square Theatre to meet Evelyn on that night, with two detectives to act as witnesses in case of a row, as White had made some vague threats.

When Thaw met one of his detectives on the sidewalk the latter pointed out four members of the Monk Eastman gang standing nearby, presumably having been employed by White to waylay Thaw. White came out of the theatre with a party of friends, and passing by Thaw without noticing him, entered his carriage and drove away. Continuing, Thaw says:

"I learned in a day or two that he was more violent than I suspected. Soon after we had started for supper White returned alone, cursed the stage doorkeeper, ran back to Evelyn's dressing room, then out.

Threatened to Kill Thaw.

"White had shown a black-handled revolver in his pocket to Mr. Bowman, and, in a furious tone, shouted: 'Thaw is a —— and I will kill him before morning.'"

"How about the Monk Eastmans?"

"I don't know. I always thought these detectives were working me, but just then the Monk Eastman gang was active and had nearly killed a man in New Jersey and had also shot many bullets at a man in West Forty-fourth street, or near by. So I, two days later, for the first time, began to carry a revolver. I hated to do this, but thought I had better until I could determine if the detectives were right or wrong. I sent all these reports to my lawyer and authorized him to employ the Pinkertons and charge it to me. The Pinkertons worked on the case and sent in their bill for twenty days' work and also sent their report.

"I said if they could prove White had hired the Monk Eastman gang to beat me to pieces I would have White locked up lawfully, and glad to do it; while, if they could find my detectives' reports were fraudulent, I would be very glad to put away the revolver and forget all about it, as I thought, after White cooled off he would not again try to massacre me himself, because I had treated girls well, while he had done the most irreparable injury to many."

MOTION

TO QUASH INDICTMENTS IN THE SAYLER MURDER CASE

WAS OVERRULED BY THE COURT AT WATSEKA—WIFE OF MURDERED MAN APPEARS IN COURT.

Special to The Daily News.

Watseka, Ill., July 23.—Dr. William Miller, Mrs. J. B. Sayler and John and Ira Grunden, indicted for the murder of J. B. Sayler, a Crescent City banker, on July 11, were brought into the circuit court here today to make their pleas.

Free P. Morris, of counsel for the defense, made a motion to quash the indictments. He was overruled by Judge Hoover, but his motion to have the case continued for pleas and trial until the November term of court, was sustained.

Mrs. Sayler was accompanied by the sheriff and as she was led to the side of her attorneys she wept violently and appeared to be bordering on a nervous collapse.

On Saturday there will be a bitter contest between Mrs. Sayler and her dead husband's family for control of his estate. The appointment of an administrator comes up and under the law Mrs. Sayler has the first choice, but the Sayler brothers will oppose her.

Weather permitting, the Ladies' Aid Society of the South Lima Baptist church will have an ice cream social at the corner of Main and Eureka streets, Saturday evening.

MEMBERS

Of the Tuberculosis Hospital Board Of Trustees

AND THE OFFICIAL ARCHITECTS WILL VISIT STATE INSTITUTIONS OF THE KIND.

LIMA FIRM IS CHOSEN TO PREPARE THE PLANS.

JOINT BOARD HAS APPROPRIATED FIFTY THOUSAND DOLLARS FOR PROJECT.

At the meeting of the joint board of commissioners of Allen, Van Wert, Auglaize and Mercer counties and the members of the trustees who were appointed by this joint board for the proposed tuberculosis hospital yesterday afternoon, mention of which was made in The News, an executive session was held and Architects McLaughlin and Hulsken of this city, were chosen as the trustees' official architects to prepare the plans and specifications for the new institution.

Messrs. S. S Wheeler of this county, W. H. Troup of Van Wert county, Prof. C. H. Williamson of Auglaize county, and former State Senator J. D. Johnson of Mercer county, who comprise the board of trustees, and the official architects will start out on a tour of inspecion in the near future to visit state tuberculosis hospitals that are already in operation at Columbus, Mt. Vernon and probably at Detroit and other cities. The object of their trip will be to secure information that will be of value to them in the construction and management of the institution to be erected in this county.

The county commissioners have authorized an appropriation of $50,000 as a basis for the trustees and architects to proceed with their work upon and additional appropriations may be made from time to time as additional funds may be needed to complete and equip the new institution. The four counties represented in the board of trustees will participate in the erection and use of the hospital, but it is conceded by all that the institution shall be located in this county. Two sites, the Berryman farm and the McBeth Park site, have already been suggested to the board of trustees as the location for the new institution, but the trustees will give out no information as to the location until such time as the property shall have been finally acquired.

DELPHOS MAN

DECLARED INSANE IN HEARING BEFORE THE PROBATE COURT.

John Owen, of Delphos, was given a hearing for lunacy before Judge Hutchison, Friday morning. Owen was found insane, and Sheriff Van Gunten took him to the State hospital for insane, at Toledo, Friday afternoon.

Will Probated.

The will of Nannie E. Mumaugh, late of Jackson township, was admitted to probate Friday.

Marriage License.

David D. Slife, 64, St. Marys, shoemaker, and Minnie A. Scott, 28, of Lima, housekeeper.

One Paving Case.

Judge Matthias is trying the Elm street paving injunction case, entitled Edward W. Cook, a taxpayer, vs. the City of Lima.

Cognovit Suit.

Charles P. Remiger, Friday morning, filed a cognovit suit against Robert Bartlett and Elizabeth Bartlett, for judgment on a promissory note of $365, on which, so plaintiff alleges nothing has been paid.

A Train Rider.

Lyburn Tyler was received at the county jail, for train riding, Friday morning. He was arrested by the C., H. & D. detectives and taken before Justice Dempster, who fined him one dollar and costs and committed him to jail.

LIMA MAN

JOINS RANKS OF BENEDICTS, WEDDING BEAVERDAM GIRL.

On Thursday evening, at the home of the bride's parents, in Beaverdam, Mr. Earl Van Pelt, of this city, was wedded to Miss Susanna Brown. The home was prettily decorated for the occasion, a large number of friends of the bride and groom being in attendance. The Rev. Copeland of the Church of Christ performed the ceremony.

Mr. Van Pelt and bride will reside in Lima, where the groom is well and favorably known. His bride is a charming girl, popular in her home town, and with many friends here who are delighted to welcome her to this city.

Mr. and Mrs. Van Pelt will lead the grand march at the dancing pavilion at Hover Park, on Saturday night.

DATE SET

FOR ARGUING OF MOTION FOR NEW TRIAL IN GEIGER CASE.

JUDGE MATHERS WILL HEAR ATTORNEYS IN THE CASE NEXT THURSDAY.

Thursday of next week has been set by Judge Mathers for the hearing in the Geiger case on the motion for a new trial. The judge thought that Judge Armstrong, who has been in court constantly for five weeks, was entitled to a slight breathing spell before the argument urging the judge to give Geiger a new trial was made.

Should the motion be overruled the appeal bond will be furnished, and it will then be up to the circuit court to decide the question of error.

INJURED HAND

ON AN UNRULY PATRON AND BLOOD POISON IS FEARED.

One night this week Charles Foley came into Frank Wallace's north Central avenue saloon and proceeded to raise a rough house. Mr. Wallace ordered him to be quiet, but he refused to do so, and threatened the proprietor with a chair. In self-defense Wallace was compelled to strike him with his fist, and he cut his hand badly on the fellow's teeth. The hand has become very sore, and blood poisoning is feared. Wallace was not brought before the mayor but Foley was, and drew $5.00 and costs.

POLICE

GATHERED IN A QUARTETTE OF SUSPICIOUS STRANGERS.

TWO ALLEGED TO BE OPERATING EXTENSIVELY IN THE JEWELRY LINE.

Early Friday morning, Detective Conway arrested two strangers who gave their names as C. N. and Peter McIntyre, and locked them up at the police station, on charges of suspicion. The two are alleged to have visited the Mullenhour garage and the Floyd Davis horseshoeing shop and endeavored to persuade some one to supply them with a screw driver for a purpose unknown. They also accosted Dr. Fred L. Bates and asked for money.

A little later, Detectives Conway and Kelly arrested two other strangers, who gave their names as Mack J. Bloom and H. B. Folton, who are alleged to have had some valuable jewelry in their possession, and who it is stated, had been operating extensively in the sale of some diamonds. Bloom had considerable money in his possession and also has express order receipts showing that he had sent to a woman in Boston supposed to be his wife, the sum of $1,442.30, during the present month The two were locked up on charge of suspicion, and their operations will be investigated.

PAYING BETTER

CLOSE OF TAX COLLECTIONS SHOW GOOD RESULTS.

The county treasurer's office has been a busy place for the last few days on account of the semi-annual tax payments. The term is now over, and the books are practically closed. The payments amounted to about the same as at the past few terms, and the delinquencies less than at former July tax periods.

OHIO PASTOR DISAPPEARS

Rev. Rogers of Union County, Missing from Los Angeles.

Special to the Daily News.

Marysville, July 23.—Friends of Rev. Amos L. Rogers, pastor of the Methodist church at Milford Center, are greatly worried over the news of his disappearance at Los Angeles, Cal., last Friday. He was visiting J. E. Flenaker at that place and Friday evening disappeared and has not been seen since. He was touring the west, leaving Milford Center three weeks ago. Mrs. Rogers and children are with relatives in Plain City during his absence.

EIGHTEEN

Known to Have Lost Their Lives In the Gulf Coast Storm

DESOLATION LEFT IN THE WAKE OF THE SMALLER TOWNS.

SEVEN MEN RESCUED NEAR A FISHING PIER

STORM SEEMED TO HAVE CENTERED AROUND BAY CITY WHERE GREAT DAMAGE RESULTED.

Special to the Daily News.

Galveston, Texas, July 23.—With the cheering discovery that seven persons accounted lost in yesterday's storm had been rescued, come reports of serious loss of life and heavy damage in many of the smaller towns along and near the coast.

From the Calcasieu Pass, La., to Corpus Christi, Texas, the storm raged, and in every town and hamlet piled-up wreckage today attests to its fury.

The total number of lives lost so far as known today is 18 and 16 seriously hurt.

As if from the bottom of the sea five of the storm-wrecked victims from the Tarpon fishing pier were picked up alive late today off Redfish Reef, in the Upper Galveston Bay, opposite North Galveston. The rescued are:

Ray G. Telshorn, of Houston, bookkeeper.

Everett Lewis, bartender at the pier.

C. D. Hopkins, of Galveston.

John Forrest, colored, an employe at the pier.

Charles Johnson, colored parter at the pier.

Still later it was reported at Laporte that two negroes, who were among the party on Tarpon pier, were rescued.

Three Yet Missing.

Those still unaccounted for are:

Captain R. L. Bettison and wife.

C. H. Dailey, circulation manager of the Tribune.

The yacht Mayflower, which brought the survivors to Galveston, left Cedar Bayou at noon and an hour later fell in with the launch Maud, which had the five men on board.

The Maud was bound for the Cedar Bayou and passed within a short distance of the men, who, while at the point of giving up, were still able to hang on to the pieces of timber under their arms.

Four others were found hanging on to pieces of driftwood and in an exhausted condition. The men were given immediate attention and were transferred to the Mayflower.

The unconscious forms of Captain W. Neff and his wife, of Galveston, were picked up on the beach at Texas City late today, and Oliver Graff was found at Morgan's Point, all encased in life preservers. They will survive.

The Neffs were in their schooner on the bay, which capsized. Graff and Prof. Higgins were fishing in a frail boat in San Jacinto Bay, which capsized. Prof Higgins was rescued earlier in the day.

Bay City Suffered Worse.

The loss of the pleasure yacht Meriam, reported Thursday night in the Houston channel, was denied yesterday and it is reported safe at Morgan Point.

Rt. Rev. D. H. Aves, Bishop of Mexico, with Rev. Sears, of Houston, who were reported last night as lost at Redfish Reef in San Jacinto Bay, arrived at Morgan's Point and telographed to Houston friends of their safety.

The territory around Bay City seems to have been the center of the storm, which moved southwest from Galveston. For four hours there a seventy-mile wind swept across the country, carrying everything before it. Three children were victims here.

Velasco, a small town, near Bay City, is reported demolished, but with no loss of life and none injured. Every building was unroofed or partly demolished and the town Thursday night laid in four feet of water. People are escaping in boats from Colorado River, a mile away.

Eagle Lake seems to have suffered on a parity with Bay City, but few houses escaping the fury of the storm. The same situation is reported from Lissie, Loweta and East Bernard, though there were no fatalities.

At Glidden a roundhouse is entirely demolished and the oil well derrick is scattered over the town. At Willinger, part of the railroad station and office was unroofed, as was the Allenton depot and East Bernard station.

Miss Geneva Hanson, of north Elizabeth street, left this afternoon for Cobault, Ontario, Canada, where she will remain for an extended visit with relatives.

NEWSPAPERARCHIVE®
NEWSPAPERARCHIVE®

Biggest Bargain Of the Season

FOR OUR JULY SALE

We were fortunate in procuring the entire line of Ladies' Fine Wash Jacket Suits from one of the Leading Manufacturers.

The purchase comprised seventy fine white and colored Suits, and sold regular at $8.00, $10.00 and $11.50.

This aggregation of fine Suits offered and on sale

SATURDAY MORNING

Your choice of the lot for only

$3.75.

R. T. GREGG & CO.

Let Us Ship You One Gallon

Four Full Quarts, of This Pleasing Brand—

Monogram Old Rye

No Better Comes from the Still.

Four Full Quarts **$3** Four Full Quarts

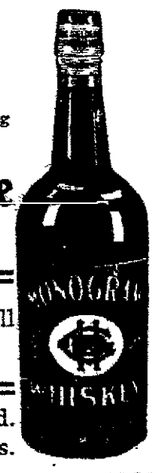

All express charges prepaid. Order Whiskies by Express.

American Beauty Whiskey, gallon.....$3.00
Golden Hill Pure Rye, gallon.....$3.50

Express charges prepaid. Write for complete price list. Make money orders payable to

The Golden Hill Liquor Co.

Or MAX BRAUN, General Manager.
34 Public Square, - - - Lima, Ohio

HALE AND HEARTY

IS CARDINAL GIBBONS ON HIS SEVENTY-FIFTH BIRTHDAY.

Special to the Daily News

Baltimore, July 23.—Congratulatory telegrams from distinguished Catholic churchmen and laymen of the United States and Europe poured in by hundreds today, felicitating Cardinal Gibbons upon he attainment of his 75th birthday

The Cardinal was a native of Louisiana, but he went to Ireland with his parents in infancy and received his earliest education there. Seven years after his ordination he was elevated to the episcopacy. In 1879 he became Archbishop of Baltimore, the oldest American See, and in 1886 Pope Leo XIII selected him as the American Cardinal after the death of Cardinal McCloskey

CONDITION CRITICAL.

Special to the Daily News

Upper Sandusky, July 23.—Mrs. Daniel Hartzough suffered a fall Wednesday fracturing a rib and causing traumatic pneumonia. She is in a critical condition.

For Sake of Humanity He Suffered Hardships

WAS AT LAST REWARDED BY A GREAT DISCOVERY.

The great scientist devoted twenty years of his life to travel and study for the betterment of humankind and was at last rewarded by a discovery that is today filling hundreds of homes with health and happiness. Hundreds of letters of thanks are being received from every direction; and while money is a much needed thing the scientist in an interview said, "I would gladly give every dollar I have and every dollar I ever expect to have if all people now suffering with stomach trouble, liver and kidney troubles understood the wonderful merits of Root Juice. It is a compound that heals and tones the blood-making and blood-filtering organs. It creates a healthy appetite, prevents fermentation of food in the stomach and bowels, cleanses the system, stops bloating, belching and heartburn. It removes all causes of constipation and kidney symptoms. In after effects of la grippe when the general health is bad, Root Juice has a truly wonderful toning action on the whole system. The great remedy is sold for $1 a bottle at W. M. McDaile's drug store.

SESSION

Held By the City Council To Enact Legislation

THE SEMI-ANNUAL APPROPRIATION ORDINANCE SUBMITTED AND PASSED.

HIGHER PRICE OFFERED FOR A NEW CITY MAP.

NEW STYLE OF STREET SWEEPER TO BE GIVEN A TRIAL IN THIS CITY.

An extra session of the city council was held in the council chamber last evening, with all members present except Mr. McElvaine, the principal purposes of the meeting being the enactment of some paving legislation, and the passing of the semi-annual appropriation ordinance.

A representative of the Kindling street cleaning machine was present at the session, and arranged to send one or two of his machines to this city to be given a thirty days trial on the streets without cost, provided the city pay the freight for the return of the machines to the factory, in the event of their not being purchased. The machine is a street sprinkler and sweeper combined.

The ordinance for the proposed paving of north Union street, from Market street to High street, was read, but action on it was deferred.

Mayor Becker was present at the meeting, and he explained to the council the situation with reference to the invalidity of the present city ordinance under which prisoners charged with drunkenness should be arraigned, mention of which was made by the News yesterday, and he requested that a new ordinance be drafted and enacted in conformity with the statutes of the state. On motion, the city solicitor was instructed to prepare a new ordinance, and this will probably be passed at the next session of the council.

An ordinance was read the third time determining to proceed with the improvement of south Elizabeth street, by paving, from Kibby street to Circular street, and passed.

The semi-annual appropriation ordinance making appropriations for the the current expenses for the next six months ending December 31st, 1909, was read and passed under the suspension of rules. The grand total of all expenses amounts to $114,573 25.

Following a statement from Engineer Brice as to the expense to the property owners upon the various streets upon which contracts have been given for paving, the figures based upon the contract price, an ordinance was read authorizing the borrowing of $253,508.00 to pay the property owners' share for the expenses of paving and the same was passed by a unanimous vote.

An ordinance allowing certain claims and ordering the same paid was read and passed

Arrangements were made to go forward with the city map which is to be paid for jointly by the county and city at a cost of $2,000, the same to be completed by the first of January, 1910. This map becomes a necessity for the new land appraisement next year. There are so many errors, it appears, in the number of feet contained in so many lots, and yet so many that are not properly mapped out, that in order for the board of review to make equitable and just appraisements the making of the map is an obvious essential.

$8.00, $10.00 and $11.50 WHITE AND COLORED SUITS ON SALE, SATURDAY FOR $3.75, AT R. T. GREGG & CO.'S.

Last evening a merry crowd of girls met at 5.30, and with their suppers, proceeded to Hover's Lake. After the lunch, which consisted of sandwiches, pickled eggs, deviled eggs, cheese, olives, potato salad, plums, muskmelons, oranges and cake, was partaken of, the dance hall and skating rink and other things afforded plenty of amusement for the crowd, and also the beautiful speech made by Miss Sarah Mertz. The lucky ones were: Misses Mae Mauk, Lenore Good, Golda Ransbottom, Hazel Mauk, Frances Arnold, Lenore Emlich, Sarah Mertz, Lelia Knapp, Nina Shultz, Lena Furry, Bernice McGriff, Lottie Bowsher, Neva Dotson, Mary Saunders, Daisy Wyatt, Mary Rairden, Anna O'Neill, Minnie Stuff, Edith Dotson, Ethel Wyatt and Marie Lynch

C., B. & D. EXCURSION.

Sunday, July 25th.

CINCINNATI and return . . . $1 50
Trains leave Lima at 3.00 a. m. and 5:35 a. m. Returning leave Cincinnati at 5 30 p. m

BASE BALL
Cincinnati vs. St. Louis

TOLEDO and Return $1.00
Trains leave Lima at 5 55 a. m. Toledo at 4.00 p m. and 9:30 p m. after arrival of the Boat from Detroit

BASE BALL
Toledo vs. Kansas City.
Two games.

J. C. WINANS, T. P. A.
Lima, Ohio

M. L. WOLF,
Ticket Agent
mon-wed-fri.

KITCHEN Complete.

1 Kitchen Cabinet.
1 Gas Range, or
1 Cook Stove, set up complete,
2 Kitchen Chairs,
1 Kitchen Table.
16 yards Linoleum.
1 Steel Fry Pan.
1 Steel Skillet.
1 Granite Tea Kettle.
1 Granite Coffee Pot.
1 Granite Tea Pot.
1 Granite Dish Pan, all for

$33.75

BED ROOM Complete.

1 Iron Bed,
1 Large Dresser,
1 Commode,
1 Mattress,
1 Steel Spring,
2 Sheets,
1 Pair Pillows,
1 Toilet Set.
1 9x12 Rug,
1 pair Blankets,
1 Rocker or Chair, all for

$36.75

PARLOR Complete.

3 piece Parlor Suit,
1 Parlor Stand,
1 Brussels 9x12 Rug,
2 Fancy Pictures,
1 Small Rug,
1 Large Rocker,
1 Jardinier,
1 Jardinier Stand,
1 Parlor Lamp,
2 pair Lace Curtains, all for

$39.50

DINING ROOM Complete, $37.00

Includes
1 Sideboard,
6 Chairs,
2 Pictures,
1 9x12 Rug,
1 Set Dishes,
1 Set Knives and Forks.
1 Set Teaspoons.
1 Set Table Spoons, all for

$37.50

Here is a chance of a lifetime. This offer for 10 days only. Now get busy. We will feather your nest on easy payments, and give you less than cash prices.

Easy Weekly or Monthly Payments.

Hoover & Bond,
EAST SIDE PUBLIC SQUARE.

We agree to carry any account in case of sickness or when out of work.

$10,000 worth of high grade summer Shoes and Oxfords to be distributed into the homes of the people at less than actual wholesale cost to us.

BIG MONEY SAVING IN SHOES

—AT—

THE BLUM SHOE CO.

Prices will reach the lowest limit in this gigantic sale of high grade Oxfords and Summer Shoes.

10,000 Pairs Being Closed Out. Nothing Reserved.

Shoes and Oxfords for Men.

In this line we include all our men's Florsheim $5.00 Oxfords in Patents, Tans, Vici and all Dull Leather. Sale price **$3.90.**

Men's Patent Colt, Dull Calf, Vici Kid and Russett Calf Oxfords, former price $4.00. Sale price **$3.29.**

Men's Patent Colt, Dull Calf, Vici Kid and Russia Calf Oxfords, former price $3.50. Sale price, **$2.95.**

Men's Elk Skin Outing Shoes, $2.50. Sale price, **$2.09.**

Boys' and Youths' Oxfords.

Boys' Tan Calf, Dull Calf and Patent Colt, $3.00 Oxfords. Sale price, **$2.29.**

Boys' Tan Calf, Dull Calf and Patent Colt, $2.50 Oxfords. Sale price **$1.98.**

Youth's Tan Calf, Dull Calf and Patent Colt, $2.00 Oxfords, **$1.39.**

Shoes and Oxfords for Women.

Women's $3.50 Oxfords in Patent, Tans and Vici Kid, Goodyear welt and hand turn soles. Sale price **$2.90.**

Women's $3.00 Oxfords in Patent, Tans and Vici Kid, Goodyear welt and hand turn soles. Sale price, **$2.48.**

Women's $2.50 Oxfords, Patent, Tans and Vici Kid Leathers, light and heavy soles. Sale price **$2.98.**

Women's $2.00 Oxfords, good selection in Patent Colt, Tan and Black Vici Kid. Sale Price, **$1.48.**

Women's House Slippers, cool and comfortable, all at big reductions.

Girls' Oxfords.

Patent Colt, Tan Calf, Tan and Black Vici Kid, $2.00 Oxfords. Sale price **$1.48.**

Patent Colt, Tan and Black Vici Kid, $1.75 Oxfords. Sale price **$1.23.**

10,000 Pairs Being Closed Out. Nothing Reserved.

THE BLUM SHOE CO.

138 NORTH MAIN STREET.

NEWSPAPER ARCHIVE®

HOMEWARD

The Victorious Cigarmakers Will Soon Be Bound

WILL RE-APPEAR AT SAN FELICE PARK SATURDAY WITH MANSFIELD TIGERS.

RAINS OVER CIRCUIT PREVENT ALL GAMES.

MANAGER DUNNIGAN TAKES CHARGE OF THE FORMER NEWARK TEAM FOR PRESENT.

Games Today.

Lima at Marion.
Newark at Mansfield.
Portsmouth at Lancaster.

The Cigarmakers, after a trip into the enemy's country where they won a majority of their games, will reappear at San Felice Park in this city, Saturday afternoon to begin a double series of seven games on the home lot. The opening series will be with the Mansfield Tigers and this series will consist of four games and will be followed immediately with three games with the Marion team.

The loyal fans of Lima are sincere in the hope that the patronage of the games during this series on the home grounds will be in keeping with the classy baseball that is now being played in the Ohio State League. All of the teams are playing good ball and the narrow margin of points between the lowest and highest teams in the percentage column proves that the teams are well matched. The local team will be at home for seven games and will then be absent for the next seven, which will be played at Lancaster and at Portsmouth.

The Newark Tramps.

The Newark team is still without a home, but as three cities are making an effort to secure the franchise it is believed that the erstwhile moulders will soon be located. Business Manager Dunnigan of the Lima team, has been placed in temporary charge of the Tramps and will look after their welfare until President Bobby Quinn succeeds in finding a home for them.

The Ohio State League schedule has the Tramps slated to open a series with Lancaster at Newark tomorrow, but since the club directors in that city have formally surrendered their franchise, the series will be transferred to Lancaster.

NATIONAL LEAGUE.

Yesterday's Results.

		R	H	E
Chicago	3 0 0 0 0 0 0 0 0	3	6	2
New York	0 0 0 1 0 0 0 0 0	1	3	2

Batteries: Reulbach and Archer; Wiltse, Crandall and Myers.

Pittsburg	0 0 0 0 0 0 3 6	9	10	1
Boston	0 0 0 0 0 0 0 0 0	0	4	2

Batteries: Maddox and Gibson; White and Graham.

Cincinnati vs Philadelphia. Rain.
St. Louis vs. Brooklyn. Rain.

AMERICAN LEAGUE.

Yesterday's Results.

		R	H	E
Phila.	1 0 0 0 1 0 0 1 0	3	7	1
Chicago	2 0 0 0 1 1 0 0 x	4	7	0

Batteries: Bender, Plank and Thomas; Smith and Sullivan.

Wash'ton	0 0 0 0 0 1 0 0 0	1	9	0
St. Louis	2 1 0 1 0 0 1 0 x	5	5	1

Batteries: Warhop, Groome and Street; Waddell and Stephens.

Boston	0 0 0 0 0 0 0 0 0	0	5	1
Detroit	1 0 0 0 0 0 5 0 x	6	9	0

Batteries: Arrelanes and Donahue; Killian and Schmidt.

New York	1 0 0 0 0 0	1	4	0
Cleveland	0 0 0 0 0 0	0	2	0

Batteries: Doyle and Kleinow; Joss and Clarke.

Rain.

AMERICAN ASSOCIATION.

Yesterday's Results.

	R	H	E
St. Paul	4	6	1
Indianapolis	0	4	0

Batteries: Leroy and Carrish; Graham and Stone.

Milwaukee	4	11	2
Louisville	3	8	3

Batteries. Curtis and Moran; Thielman and Peitz.

Minneapolis	0	2	2
Toledo	11	10	3

Batteries: Young and Repp; Owen and Abbott.

Mrs. J. F. Schrider, of south Jackson street, and Mrs. R. R. Cotner, of Harrison avenue, spent last Thursday at Lafayette, with Mrs. D. Fisher.

Mrs. Elmer Thomas of south West street, has as her guests, her sister, Miss Bess Knox of Celina, O., and Mr. Clifford Barton of West Baden, Ind., over Sunday. Miss Knox leaves Tuesday for San Francisco, Cal.

Prices cut in two at Van Horn & Company's.

Schetler & Co.'s
New York Bankrupt Stock, Sold at Auction by Order of Receiver.

Sale of 2 Great Combined Stocks

Part Stock of Selz's Dep't. Store
Brooklyn, N. Y., Retiring from Business.

Notion Dep't.

Clark's O. N. T. Machine Thread, 200 yd. spools	3½c
25c large size Merry Widow Hair Rolls	12c
10c Borated Talcum Powder, sifter box	3c
7c Shoe Laces, yard long, at dozen	3c
15c Dressmakers' Shears, and Scissors	6c
3c King's 200 yard Spool Machine Thread	1½c
Two sets Invisible Collar Supporters	3c
50 yard Spools best Sewing Silks	3c

In this sale are many savings of ONE-HALF, and goods that you need every day for yourself and the home are priced lower than the cost of manufacture. Come! and pick up the Rarest Bargains ever known. Lima's Greatest Bargain event! Nothing ever like it!

IT PAYS TO DEAL AT THE
BOSTON STORE,
233-235 North Main St., LIMA, O.

Great crowds from miles around are reaping the benefit of the thousands of Bargains. Come! and see for yourself. It's your own fault if you fail to share in the sale which will be the talk of the Shopping Public for many months to come!

Small Wares.

5c Pearl Buttons, all sizes, dozen	1c
5c Card of Dozel Collar Buttons	1c
9c Tooth Brushes with good bristles	3c
15c Unbreakable Ruber Dressing Combs	8c
White Tape, any width, at, roll	1c
Clark's O. N. T. Darning Cotton, spool	1½c
15c Bristle Hair and Clotnes Brushes	7c
5c Hooks and Eyes, two dozen on card	1c

BARGAIN BRIEFS.

Boys' 25c Silk Ties, plaid Silk Windsors, all shades	12½c
Twilled Toweling, fast edge, 6c grade, yard	3c
Boys' 25c Overalls, made of heavy blue denim	17c
Wide Sheeting, 2 and 2¼ yards wide, 25c grade, yd.	14c
Boys' 35c Play Suits of ginghams and chambrays	19c
Dress Makers' Lining, black and colors, at, yard	2c
Boys' 25c Underwear, balbriggan shirts and drawers	15c
White Curtain Swiss, yard wide 12½c grade, yard	8½c
Ruffled Curtains, single curtains on sale, at each	8c
10c yard wide Muslins, bleached and unbleached, yard	6c
Women's 98c White Waists, lace and embroidery trimmed	47c
All Linen Table Damask, best $1.00 quality, at, yard	69c
$1.00 Lace Curtains, 3 yds long, at pair	69c
$1.00 Tapestry Couch Covers, 2¾ yards long, fringed all 'round	59c
$1.50 Leather Hand Bags, large size, fitted with purse	98c
Women's 10c Hose, fast black, sale price	5c
Men's 5c Work Kerchiefs, blue or red, three for	7c
Boys' and Girls' Hose, fast black, 10c kind	5c
50c and 75c Dutch Collar Pins and Belt Pins, large variety	27c
Women's Corset Covers, lace trimmed, 15c values	7½c
75c Table Covers, fringed Turkey red table covers	42c
Women's 25c Muslin Drawers, lace trimmed and hemstitched	14c
Bleached Muslins, worth 6c sale price, yard	3¾c
Infants' 25c Bonnets, lace embroidery trimmed	13c

Staple Dry Goods.

49c large size Bleached or Unbleached double Bed Sheets	39c
11c hemmed, bleached Pillow Cases, 36x45 size	7½c
75c White hemmed reversible Crochet Bed Spreads	49c
$1.00 large size hemmed White Crochet Bed Spreads	65c
$1.50 heavy weave white Bed Spreads, hemmed or fringed	85c
65c Armorside Bed Sheets, 81x90 size, sale price	48c
65c tan or gray fleeced double Blankets, at, pair	39c
$1.00 large 10-4 size Combed Fleece Double Blankets, pair	68c
8c heavy twilled Unbleached Kitchen Toweling, at, yard	5c
10c 18-inch wide pure Linen unbleached Toweling, yard	6½c
5c Fringed Turkish Wash Cloths, with woven borders	1½c
6c hemmed, bleached Turkish and Huck Towels, sale price	3c
10c hemmed, bleached Absorbent Huck Towels, 18x36 inch size	6c
12½c heavy Bleached Huck Towels, hemmed ends, 40x20 inch size	8c
15c heavy Bleached Terry Turkish Towels, 40x21 inch size	11c
25c extra size Turkish Towels, 50x24 inches, sale price	14c
50c German mercerized pure white satin finish Table Damask, yard	37½c
5c fringed Lunch Napkins, plain or colored borders	1½c

CALICOES 3¾c.

Best quality Calicoes and Shirting (not the cheap, quick-fading kind that others sell to meet competition), at yard 3¾c

MEN'S PANTS, 69c.

Well made Pants for work and dress wear. Made with side buckles and belt straps. Good as any ever sold at $1.00 and $1.25. Sale Price. 69c

10c MUSLINS, 6c.

36 inch wide unbleached Muslins, 2 to 20 yard lengths. Best staple 10c grades, at, yard, ... 6c

MEN'S $10.00 SUITS, $4.95.

Men's Suits, made for early Fall selling. Never been displayed before. $10.00 Suits in the latest styles, shades and patterns, sale price..... $4.95

Bankrupt Stock: Women's Waists.

Tailored and Embroidered Front Waists (like cut), same as sold elsewhere at $1.00 and never less; hundreds to choose from. On Bargain Counter Saturday, at	59c
Women's $1.50 Fine White Lingerie and Embroidery Waists, large selection, very newest styles	79c
Women's $3.00 and $3.50 China and Taffeta Silk Waists, also lace trimmed Net Waists	$1.69
Women's $4.50 Taffeta Silk Waists, new tailored effects, advance Fall styles	$2.59
Women's $5.00 best quality Taffeta Silk Waists, newest models, sale price	$3.29

Bankrupt Stock: Save on Corsets.

White Batiste and Contille Corsets, new medium and long hip models, with two pairs of garters attached; as good as any you ever bought at 75c; all sizes in every style, sale price	39c
Best 50c Corsets in the United States, popular shapes with four hose supporters, sale price	29c
Best makes of Corsets, including W. B. Erect Form and Sorosis Corsets, known as the best $1.00 grades, sale price	55c
Women's 25c Satin Pad Hose Supporters, with four wide elastics and patent grips, on sale at notion counter, for	17c

Bankrupt Stock: Women's Skirts.

Women's $1.00 and $1.50 Washable Dress Skirts, made of shrunk linons, trimmed with folds and pearl buttons; come in white and colors, sale price	69c
Women's $3.50 and $4.00 Dress Skirts, made of Panamas, Mohairs and Mixed Suitings, all new styles. Sale price	$1.98
Women's $4.50 and $5.00 Dress Skirts, of newest all wool materials, trimmed with silk or self folds. Sale price	$2.69
Women's $7.50 and $8.50 Dress Skirts, new circular flare and semi-pleated models of best grade all wool Chiffon Panamas. Nothing to equal them ever sold at	$4.95

Bankrupt Stock: Hosiery Bargains.

Hose For Boys and Girls, in black and tan, wide and narrow ribb, triple knee; best wearing stockings made, the kinds widely advertised at 15c and 19c	11c
Women's 15c and 19c Hose, hemmed or ribbed tops in black, tan and fancy shades, sale price	11c
Women's 25c Gauze Lisle, Silk Finish Hose, lace and plain lisle, black, tan and colors, sale price	16c
Women's Black Lace Lisle Hose, genuine Hermsdorf Dye, best 50c grade, sale price	29c
Women's 12½c Quality Black Ribbed Top and All Over Ribb Stockings, sale price	7½c
Infants' Fine Ribbed Hose, in black, white, pink and blue—regular 12½c grade. Sale price	8c

Bankrupt Stock: Embroideries, Etc.

Fine Swiss Corset Cover and Flouncing Embroideries, beautiful patterns, excellent workmanship and materials, 18 and 27 inches wide, 50c and 69c values, at, yd	25c
5c and 8c Embroideries, Edgings and Insertings, thousands of yards, several widths, at, yard	2½c
15 and 18 inch wide Cambric Corset Cover Embroideries, every yard worth double, sale price	9c
18 inch wide Corset Cover Embroideries, blind and open-work designs, every yard wort 25c, sale price, yard	12½c
5c and 8c Val. and Real Linen Laces, Edgings and Insertings, on sale at, yard	2½c
Women's Dutch Collars (like cut), also point collars and jabots, lace and embroidery trimmed, worth 15c, 19c and 25c. Sale price, choice of any	8c

Bankrupt Stock: Underwear.

Women's Pure Lisle Thread Vests, 12 styles, silk tape trimmed, some with lace yokes, all the very best 25c and 35c grades, sale price	15c
Women's 12½c White Swiss Ribbed Vests, with crochet and tape trimming, sale price	6c
Women's 15c and 19c Swiss Ribbed and Lisle Vests, also shaped Vests	9c
Women's 25c lace trimmed White Gauze Ribbed Pants, sale price	15c
Women's 50c Fine Swiss Ribbed Pants, trimmed with two inch wide lace	25c
Women's $1.00 and $1.50 Pure Lisle Lisle Thread Union Suits sale price	59c

Bankrupt Stock: Undermuslins.

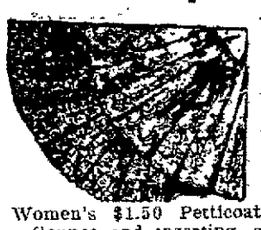

Women's 45c Embroidery Yoke Night Gowns	27c
Women's 15c Lace Trimmed Corset Covers	7½c
Women's 50c Nainsook Slip-over Gowns	35c
Women's 98c Embroidery Trimmed Petticoats	52c
Women's 69c Petticoats, hemstitched flounces	39c
Women's $1.50 Petticoats, wide embroidery flounce and inserting, sale price	93c
Women's $1.75 Petticoats, beautiful embroidery and lace combination flounce	$1.19
Women's $2.00 Petticoats, with wide lace or embroidery flounces	$1.35

Bankrupt Stock: Men's Goods.

Men's 50c Percale and Chambray Dress Shirts	29c
Men's 75c Soft Percale Dress Shirts, sale price	36c
Men's $1.00 Women Madras Dress Shirts, sale price	55c
Men's $1.50 Silk Pongee Soft Collar Tennis Shirts	60c
Men's 25c Firemen's and Lisle Web Suspenders	14c
Men's 50c and 75c French Balbriggan and Needle Ribbed Shirts and Drawers	33c
Men's 39c Sea Island Cotton Shirts and Drawers, silk finished, at	22c
Men's 19c Lisle Finish Half Hose, large line of neat colors and patterns	11c
Men's 15c Fancy Half Hose, all shades and variety of designs	8c
Men's 50c Suspenders, of fine quality webbing burnished buckles, leather ends	23c

WOMEN'S KERCHIEFS.

Several thousand Lace and Embroidery trimmed Kerchiefs, all beautiful styles, actual 15c and 25c values 5c

JET HAT PINS.

Extra long popular Brilliant Jet Hat Pins that ever sell elsewhere less than 15c, on sale Saturday at the Boston Store 8c

MEN'S UNION SUITS.

Set Snug and Porosknit Union Suits, long and short sleeves, knee and ankle lengths. The very best $1.00 and $1.50 garments, sale price 55c

WOMEN'S PETTICOATS.

50c Underskirts, made of Bates' striped Seersucker Ginghams, and plain blue Chambray, hemmed and button hole finish flounces, sale price 29c

WOMEN'S GOWNS.

Slipover Gowns, of Cambric and Nainsook, with fine Swiss and Cambric yokes, 10 styles, none worth loss than $1.25. Sale price 69c

WOMEN'S KIMONOS.

Combing Jackets, made of neat figured lawns, with wide Jap sleeves, button hole finished. Nothing ever like it. Sale price 9c

HEATHERBLOOM SKIRTS.

Women's $2.00 real Hyde Grade Heatherbloom Petticoats, every one labeled, with shirred flounces and embroidered ruffles, sale price $1.29

VOILE SKIRTS.

Women's $8.50 black Voile Dress Skirts, trimmed with bands of best quality satin and jet buttons, new advance fall style, sale price $4.85

Men's and Young Men's Clothing.

$12.00 Suits $6.49—All pure Woolen and Worsted Suits, at a saving of almost half. Every garment made for next season's selling; only the leading shades and patterns. Sale price	$6.49
$15.00 Suits $8.49—A great time to buy just the suit you want, tailored of the best materials, with hair cloth fronts and hand padded shoulders. Equal to custom made suits, in the best styles. Sale price	$8.75
$20.00 Suits $10.95—Why pay almost double for the same suit? Never before have such splendid hand tailored suits been sold at such a price. The price is actually less than cost of the high grade materials. Sale price	$10.95

Men's Pants From Both Stocks.

No Clothing Store Can Think of Buying the Same Goods Wholesale at These Prices.

Men's $2.00 Pants, 97c—Neat dark worsteds and hair-line stripes, some with side buckles and belt straps. Sale price	97c
Men's $3.00 Pants $1.39—Pure Worsted Pants, light and dark stripes, and club checks, $3.00 Pants. Sale price	$1.39
Men's $4.00 Pants $1.95—Tailored Pants, in all the summer and fall shades, including the popular green, brown and smoke shades. Sale price	$1.95

WOMEN'S DRESSES.

Two-piece House Dresses and Shirt Waist Suits, made of stripe and figured lawns, all $1.50 values, sale price 79c

WOMEN'S PETTICOATS.

Women's $1.00 light weight Rustleine Petticoats, in black and colors, also new stripe effects, embroidered and shirred flounces, sale price 63c

WOMEN'S DRESSES.

Women's tailored effect Shirt Waist Suits and Princess Dresses, made of linen finish Chambray, also jumper dresses, $3.00 values, at $1.45

SILK PETTICOATS.

Women's Petticoats, made of good quality Taffeta Silk, with deep corded flounces, as good a silk skirt as you can ever buy at $5.00. Sale price..... $2.65

BARGAIN BRIEFS.

Men's Overalls, of blue denim, sale price	25c
Women's 50c and 69c Waists, of Percale and Chambray	29c
Men's 50c Work Shirts, best sateen and stripe and dot cheviot	34c
$2.50 Silk Umbrellas, black and colors	$1.15
Men's 5c Kerchiefs, Japonette finished hemstitched Kerchiefs	2½c
Men's 25c Boston Garters, standard 25c value the world over	15c
Hemstitched Kerchiefs, women's and Children's, sale price	1c
Men's 25c Silk Neckwear, four-in-hands, all newest shades	12½c
Unbleached Muslins, yard wide, 7½c grade, yard	4¾c
Women's Pure Silk Gloves, best 50c and 75c values, sale price	35c
Men's 25c Underwear, ribbed and balgriggan, at	12½c
Men's 50c Dress Shirts, all new patterns,	29c
Men's 15c Wash Ties, neat pattern four-in-hands	5c
Men's 10c Hose, black, tan and fancy effects	5c
Steven's Linen Toweling, best 12½c grade, at yard	9c
Men's Union Suits, best $1 grade ever sold	55c
25c Silk Poplins, and Soisettes, all shades, yard	15c
Linen Napkins, regular $1.50 quality, at, doz.	$1.05
25c Arabian Curtain Lace, white green, red and ecru, at yard	15c
Boys' 25c and 35c Blouse Waists, of percales and chambrays, all sizes	17c
Boys' 35c Knee Pants, all sizes, sale price	14c
Men's 25c Rubber Collars, all shapes and sizes	14c
Women's Silk Elastic Belts, 50c and 75c kinds, all colors	19c
39c Corset Covers, lace and embroidery trimmed	25c

Yard Goods.

7c bleached Muslins, sale price, yard	3¾c
7c Best Standard Fast Color Apron Ginghams, yard	4¾c
9c fast color stripe and check Dress Ginghams, yard	6½c
12½c fine grade Dress Ginghams, new, pretty patterns yard	7½c
10c and 12½c yard wide fast color Percales, at, yard	6½c
15c yard wide Sea Island Percales and Shirting Madras, yard	9½c
19c full size best Standard Muslin Pillow Cases, sale price	11c
8c fast color San Toy, figured and floral Comfort Coverings, yard	4½c
10c fast black India Lawns, on sale at, yard	5c
8c plain color Dress Chambrays, in all shades, at, yard	5½c
12½c stripe and check White Nainsooks and Dimities, at, yard	8c
10c fine sheer quality White India Linens, at, yard	6½c
15c and 19c fine quality white India Linens and Persian Lawns, yard	12½c
19c White Dress Materials, Swisses, Nainsook, Dimities, Organdies, etc., yard	11c
10c and 12½c Figured Scotch Zephyrs, Batistes and Lawns, at, yard	5½c
69c Mohair Brilliantine Dress Goods, hairline striped, all shades, yard	35c
8c yard wide Bleached Muslins and Cambrics, at, yard	5c
12½c soft finish English Nainsook, yard-wide, special, at, yard	7c

NewspaperARCHIVE® NewspaperARCHIVE®

Garbage Cans.

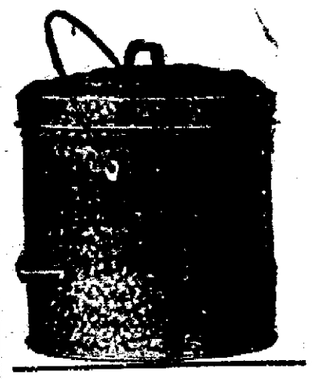

We carry a large line, all sizes, extra heavy galvanized iron, 3 in. cover, exactly like cut shows.

No. 1 size, 6 gallon.....49c

No. 2 size, 8 gallon.....69c

No. 3 size, 12 gallon.....79c

Refrigerator Pans, extra heavy galvanized iron, 23c

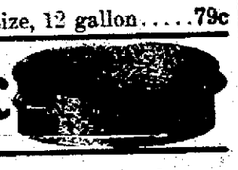

Hoover & Bond.

FRENCH OLIVE OIL

Is known as the finest and purest Oil on the market. We can especially recommend this oil to give the very best satisfaction. We carry all size packages in stock—

25c, 50c, 75c, $1.00

Concord Grape Juice

Strictly unfermented, is a very pleasant and soothing summer drink. We offer you the very finest quality possible.

50c Full Quart.

California Wine Co.,

141 South Main Street.

We make deliveries to any part of the city.

SIX RACES —FOR— SATURDAY

At noon the races for Friday, including the unfinished events from Thursday, were officially declared postponed until Saturday, when the three unfinished races from Thursday and the three main events scheduled for Friday will be raced.

Saturday's Great Race Card:

Regular Program.	Unfinished Program FROM THURSDAY.
2:15 Trotting Class $500	Free for all Pace $400
2:13 Pacing Class.....$400	2:24 Trotting Class.....$500
2:21 Pacing Class.....$400	2:15 Pacing Class.....$400

Horses Called at 1 o'clock. Racing Starts at 1:30 Sharp

Reserved Seats on sale at Melville's Drug Store before noon

THE LIMA DAILY NEWS.

Published Daily by The News Publishing Company, Lima, Ohio. 121—East High Street—121

Entered in the Postoffice in Lima as mail matter of the Second Class.

TELEPHONES:	HOME	BELL
Editorial Rooms.....	417	417
Business Manager....	417	417
Job Rooms.....	366	13

Any neglect on the part of the carrier should be reported at once to the office. Columns open to all. Articles must be brief. Long ones, as a rule, refused. All communications must be signed by writer, as an evidence of good faith. Anonymous communications will not be published.

LARGEST SWORN CIRCULATION, EXCEPT IN TOLEDO, OF ANY PAPER PUBLISHED IN NORTHWESTERN OHIO—THE ONLY PAPER IN MANY HOMES.

FRIDAY, JULY 23, 1909.

WOMEN AND AIGRETTES.

The beautiful woman with the aigrette on her hat would weep if her automobile ran over a kitten. Yet she knows, if she but stopped to think of it, that the nodding ornament she wears represents a thousand times as much dumb anguish as the kitten's quick death. Why will she do it? It almost inclines one to accept Professor Starr's latest theory.

New York recently passed a law forbidding the sale of aigrettes, but it was like voting strong drink out of a county including in its population a large minority of wets. The women who desired aigrettes continued to get them. A big shipment of the beautiful plumes was seized by the customs officers the other day, but the herons that wore them and their little ones are dead and the milliners have seized the opportunity to advance prices. The demand continues and it is supplied just as of old.

And still we do not accept Professor Starr's theory that woman is a savage. Those who wear aigrettes are, more and more the exceptions, and pretty soon such adornments will be pointed out as badges of disgrace. Right now a milliner who would advertise that under no circumstances would she sell an aigrette or any other hat trimming standing for cruelty to dumb creatures would attract much more trade than she would lose.

Thank heavens, there's no water works to build. Nor even a municipal electric light plant. Think what you've missed, dear taxpayer and be content to eat the little crow the Servers served.

After all it took more time to manage a fourteen man council than it does to convince a board of three that what the man who pays the bill wants is not what he wants.

The valued Paris Revue says Jules Verne owed his literary achievements to the influence of Edgar Allen Poe, but we think he was quite largely indebted to Ananias.

Since reading the contributing editor's statement that the multi-millionaire is not a healthy development in this counry, we have about decided not to be one.

The Public Servers could hardly spare the time, but after their arduous Monday morning's daylight labors, they had to take one day off for the races.

Now we will see if President Taft can bunco the Nation on a tariff bill as easily as a Public Service Board can bunco a property owners' committee.

About all the sultans and shahs and things have now been dethroned except Senator Aldrich, and he appears to be tottering more or less.

Yes, dear reader, Messrs. Fisk, Rogers, Brice, Wilson and Harps expect to still live in town despite the high taxes for street paving.

No, dear reader; the city engineer is not elected by the people. The Board of Public Service always manufactures its own.

The Georgia watermelon is one of the raw materials that ought to be allowed to come in as nearly free as possible.

We trust the witnesses in the fisheries case will make a special effort to tell the truth about the size of the catch.

Mr. H. K. Thaw insists that he does not intend to cut off either Evelyn's allowance or her head.

Learning to swim wouldn't do much good in the case of the Sunday automobile fatalities, however.

After Congress has adjourned we shall still have the common house fly to cuss at.

Probably the pretender isn't just pretending to be dead.

The horses went some, but oh you Board of Servers.

The Best Bet—The one you didn't make this week.

CARD OF THANKS.

We wish to extend our thanks to our friends and neighbors who so kindly assisted us during the illness and death of little Eunice; also do we thank Rev. J. G. Thomas for his consoling words, and all for the beautiful floral offerings.

Mr. and Mrs. A. E. Holten and Family.

Prices cut in two at Van Horn & Company's.

CARTER & CARROLL

THE ONE PRICE STORE.

Unusual Mid-Summer Opportunity to Secure Present Needs in Desirable Merchandise.

Our entire store from Basement up is now offering unprecedented Mid-Summer Bargains. We list only a few for want of space. Visit our store and see for yourself, the many extraordinary attractive inducements.

Women's Automobile Coats Underpriced.

Women's $5.00 linen finish automobile coat. **Reduced to $3.98.**

Women's $7.50 English repp and Rajah weave Coats. **Reduced to $5.95.**

Women's $15.00 real linen, natural color Coats. **Reduced to $10.95.**

Women's $19.75 crash jet button trimmed Auto Coats. **Reduced to $15.00.**

Special Reductions on Little Children's Bonnets.

Our entire line of little children's summer bonnets in the late stylish French straw ideas, will be offered at just one-half price. Which means 70c values for **35c**; 98c values for **49c**; **$1.98** values for **99c**, etc.

Several Thousand Yards Embroideries Attractively Priced.

A big lot of 10c values, **reduced to 5c the yard.**

Embroidery values up to 20c and 25c the yard, your choice **for 10c the yard.**

35c and 39c corset cover and flouncing embroideries, **reduced to 19c the yard.**

Other very special bargains in 27 inch wide flouncings for only **48c the yard.**

$1.50 White and Colored Net Only 79c the Yard.

A nice quality waist net, dress net and yoking net, in colors and white. Full width, serviceable and desirable. $1.50 quality for 79c the yard.

Lingerie Princess Dresses are Selling Fast.

Women's $7.50 lingerie Princess Dresses. **Reduced to $4.95.**

Women's $8.95 lingerie Princess Dresses. **Reduced to $5.95.**

Women's $10.00 lingerie Princess Dresses. **Reduced to $7.50.**

Gingham and French Percale Princess Dresses—Exceptional Values.

$7.50 Princess Dresses, French percale and striped gingham. **Reduced to $4.95.**

$12.50 Princess Dresses, Rajah linen fabrics, trimmed with laces and embroideries. **Reduced to $8.95.**

Ridiculously Low Prices on Embroidery Robes.

Two $25.00 embroidery robes. **Reduced to $9.98.**

Three very pretty net robes, formerly $11.75. **Now reduced to $6.98.**

Very Stylish Suits Wonderfully Cheap.

Women's skirt and jacket suits and women's Princess dresses with jacket to match, with Cluny lace trimmings on linen finish and all linen fabrics are exceedingly popular. Our entire line is now being offered, $10.00 values for **$6.50**; $13.00 values for **$7.49**; $15.00 values for **$9.95**, etc.

Investigate Our Special Linen Color Suit Offered at $5.00.

A $7.50 quality women's linen color tailored suit, extra long coat, coat and skirt self button trimmed. **Only $5.00.**

Embroidered Silk and New Chamois Gloves

Special value in women's new chamois gloves, **at $1.00 and $1.50 the pair.**

Fancy embroidered silk gloves in all shades. **Reduced to $1.25 the pair.**

A Further Reduction on Women's Two and Three Piece Suits.

Women's $22.50 handsome French linen three-piece Princess Suit. **Reduced to $11.95.**

Women's $15.00 three-piece Princess dresses, with 40 inch coats. **Reduced to $8.95.**

Women's $12.00 French crash two-piece suits. **Reduced to $6.50.**

FULL QUART HOUSEHOLD AMMONIA Only 5c

[In Basement For Saturday Only.]

Underpricing of Linen Damask by the Yard

25c white table damask. **Reduced to 19c the yard.**
40c white table damask. **Reduced to 29c the yard.**
60c white table damask. **Reduced to 45c the yard.**
$1.00 white table damask. **Reduced to 85c the yard.**
$1.25 white table damask. **Reduced to $1.00 the yard.**

Rug Specials on the Third Floor

$12.00 room size Brussels rug. Only $8.49.
$15.00 full room size rug. Only $12.00.

Lace Curtain Specials on Third Floor

50c quality ruffled Swiss curtains. **Only 19c the pair.**
50c Nottingham lace curtains. **Only 29c the pair.**
Novelty curtains and better grades correspondingly cheap.

Special on Women's Embroidered Linen Collars.

For Saturday only, we will offer 15c quality laundered embroidered linen collars for 10c each.

CARTER & CARROLL

MONEY TO LOAN

We are prepared to loan money for new buildings, buying improved property, paying off mortgages, or for other purposes, at 6 per cent, on city and farm property within Allen County, on long time with privilege of paying the entire loan off in any month. Interest reduced monthly. You have the privilege of paying each month as much on the principal as you desire. Every payment, be it large or small, reduces the amount of your interest. "The Citizens' Plan" gives the best satisfaction to borrowers.

Savings Accounts opened and Certificates of Deposit issued. Call at the Company's office for full particulars.

The Citizens Loan & Building Co.,

321 North Main Street, Lima, Ohio.
Established 1882. Assets over $1,150,000.00.

Job Printing Of Any Class, Grade, Style, Quality. Get prices from the News-Courier.

NEWSPAPER ARCHIVE® NEWSPAPER ARCHIVE®

GARLANDS OF FASHION IN

LADIES' READY-TO-DON GARMENTS.

MAGNETIZED WITH SUFFICIENT PRICE ECONOMY TO DRAW THE CURRENT OF SATURDAY SHOPPERS TO THE "BUSY CORNER."

$15.00 Handsome Voile Skirts, go at $7.48—Our former sale price, $9.98. Made from beautiful quality black chiffon Voile, 11 gore, attractively trimmed with satin bands.

$12.50 Elegant Voile Skirts, go at $6.98—Our former price $8.98. All other wool skirts priced at corresponding reduction.

$1.50 Ramie Linen Skirts, go at 98c —Look like linen and laundry better. Made 9 gore, and trimmed with 3-inch self band.

$1.00 and $1.50 White Linonette Skirts, go at, respectively, **50c and 98c.**

WAISTS.

$1.50 and $1.00 White Embroidery Trimmed Waists, go at 98c and 58c—Handsomely finished with small tucks, some lace insertion trimmed, others with embroidered front, etc.

$3.00 Lingerie Waists, in beautifully designed embroidery and lace insertion effects, tucked sleeves and backs, exceedingly modish and only **$2.18.**

HOSIERY AND UNDERWEAR.

10c Gauze Vests, go at 7c.

15c Gauze Ribbed, Lace Neck, go at 10c. All other grades up to 50 cents similarly re-marked

Ladies 10c fast Black Hose, at 7c.
Ladies' 15c fast Black Hose, at 11c.
Ladies' 25c fancy colored Hose, at 15c
—all other grades of men's, women's and children's hose re-priced in proportion.

DUTCH COLLARS.

15c Embroidered Dutch Collars go at 9c
17c Embroidered Dutch Collars go at 11c
Others up to 50c alike re-marked.
25c and 35c Elastic Belts, at 10c.

And hundreds of other items belonging to the long list of dress accessories that bear the same unapproachable price marking. In fact, keep the fact in mind that **every item of merchandise within the walls of our store is marked at from 25 to 60 per cent below actual cost.** Therefore, it is to the interest of every prudent shopper in this section, to make "the closing out" their shopping headquarters while the sale lasts, and remember it won't be for long.

The Spring-Holzwarth Co.

Feltz Bros. Co.'s Old Stand. First Door South of Court House, Lima.

FELDMANN'S
SPECIALTY STORE.

SUMMER CLEARANCE SALE.

Every department is filled with rare bargains. Come in and get your share.

50c Gowns, 33c.
Men's Muslin Night Gowns, 50c values, **Clearance Price** ... .33c

50c Silks, 29c.
Taffeta Silk in black and colors, 50c values. **Clearance Price** ... .29c

50c Corsets, 35c.
Batiste Corsets, with hose supporters, 50c value. **Clearance Price** 35c

5c Val. Laces, 2½c.
Val. Laces in white, cream and colors, 5c values. **Clearance Price** 2½c

$1.50 Drawers, 98c.
Ladies' Muslin Drawers, lace or embroidery trimmed, $1.50 values. **Clearance Price** ... .98c

50c Hosiery, 35c.
Ladies lisle hose, silk embroidered, 50c values. **Clearance Price** 35c

50c Bags, 35c.
Suede leather bags, in colors, 50c values. **Clearance Price** ... .35c

25c Kerchiefs, 15c.
Ladies' linen Kerchiefs, with initials, 25c values. **Clearance Price** 15c

10c Vests, 7c.
Ladies' Gauze Vests, low neck and sleeveless, 10c value **Clearance Price** ...7c

25c Collar Pins, 19c.
Gold plated pins for engraving, 25c values. **Clearance Price** ... .19c

19c Embroidery, 12½c.
Corset Cover Embroidery, 18 inches wide, 19c values. **Clearance Price** 12½c

65c Silks, 39c.
Taffeta Silks in black and colors 65c values. **Clearance Price** ... .39c

$1.00 and $1.50 Corsets, 59c.
Odd lot of Corsets, best makes, $1.00 and $1.50 values. **Clearance Price** ...59c

50c Gowns, 39c.
Ladies' muslin gowns, V-shaped neck, 50c values. **Clearance Price** 39c

$1.25 Parasols, 79c.
Pongee hemstitched border parasols, $1.25 values. **Clearance Price** 79c

15c Hosiery, 11c.
Ladies black hose, with maco foot, 15c values. **Clearance Price** ... .11c

Notions.
2c Bolt White Tape.....1c
5c Vegetable Brushes 3c
5c Cube Pins 3c
5c Bunch Hair Pins.....3c
15c Paper Belt Pins.....7c
25c Pyraline Combs 7c
25c Hair Brushes 17c

50c Belts, 10c.
Leather Belts in black, white and colors, 50c values. **Clearance price** 10c

25c Collars, 15c.
Embroidered laundered collars, 25c values. **Clearance Price** ... .15c

25c Corset Covers, 15c.
Muslin Corset Covers, lace trimmed, 25c values. **Clearance Price** 15c

25c Ribbons, 18c.
Moiree Silk Ribbons, for sashes and bows, 25c values. **Clearance Price** 18c

$2.50 and $3.00 Corsets $1.39.
Odd lot of fine Corsets, worth up to $3.00. **Clearance Price** $1.39

$1.25 Corset Covers, 69c.
Nainsook Corset Covers, lace trimmed, $1.25 values. **Clearance Price** 69c

$1.00 Hosiery, $79c.
Odd lot of colored silk hosiery, $1.00 values. **Clearance Price** 79c

50c Hosiery, 29c.
Ladies' colored lisle hose, polka dots, 50c values. **Clearance Price** 29c

$1.50 Parasols, $1.00.
Pongee Parasols, with embroidered borders. $1.50 kind. **Clearance Price**..$1.00

10c Handkerchiefs, 7c.
Ladies' Swiss embroidered Kerchiefs, 10c values. **Clearance Price** 7c

25c Collar Pins, 15c.
Collar Pins, with large sets, 25c values. **Clearance Price** ... .15c

50c Gloves, 35c.
White lisle Gloves, elbow length, 50c values. **Clearance Price** 35c

FELDMANN & CO.

OF INTEREST TO WOMEN.
New Phone 1717.

At the home of the bride's parents in Cridersville, a pretty wedding was celebrated Wednesday evening when Miss Edith Shafer became the wife of Mr Ray Taylor of this city. The ceremony, which was witnessed by a large number of relatives and friends of the contracting parties, was performed by the Rev. Watkins, pastor of the Baptist church. At the conclusion of the ceremony a bounteous wedding supper was served in four courses. Mr and Mrs Miller will reside in this city, where the groom an exemplary young man, is in the employ of the Lima Fruit Juice Company. Mrs. Taylor is a charming and accomplished girl, and her numerous friends in her home town greatly regret her departure, while all join in extending best wishes for a long and happy life.

❖ ❖

On last Sunday morning at the parsonage of the South Side Church of Christ, Rev. H. C. Verl Wilson united in the holy bonds of matrimony Mr. Alfred A. Speer and Miss Margaret Born. The bride is a popular Lima girl, while Mr Speer is a well known engineer in the employ of the C., H. & D. Mr. and Mrs. Speer will make their home in Deshler, whither they carry with them the best wishes of their many friends.

❖ ❖

QUIETLY MARRIED.

Last Sunday morning, at the South Side Church of Christ parsonage, Mr. Alfred A. Speer and Miss Margaret Born were united in wedlock, by Rev. H. C. Verl Wilson. Mr. Speer is an engineer in the employ of the C., H. & D. The bride is one of Lima's popular young ladies. They will make their home in Deshler, O. All join in wishing them a long and happy life together.

❖ ❖

A surprise party was given in honor of Miss Clara McPheron, 409 south Pine street, Tuesday evening. Games were played and refreshments served. Those present were: Misses Marie Smith, Grace Busick, Helen Geach, Muriel Rydman, Bessie Everfield, Carrie Wallace, Marie McKenna, Muriel Houtzer; Masters Harvey Geach, Vale Latson, Richard Boyd, Roy Kerr, Ray Pugh, Edward Busick, Everett Wallace.

❖ ❖

PERSONALS.

James Lewis and wife of south Main street, are spending some time with friends and relatives at Cleveland and Sandusky.

Mrs. H. B. Faulder of Wapakoneta, and Mrs J. E. Lecdom of Sidney, were guests of Lima friends on Thursday.

Mrs J. H. Upp and daughter, Marie, and Miss Ruth Thompson have gone to Sandusky, where they will spend several weeks visiting friends

Mr. J. C. Arbaugh has closed his summer school and on Saturday will go to Celina, with Mrs. Arbaugh. They will be in attendance at the sessions of the Chautauqua now in progress there.

Walter E Ryder of Toledo, was the guest of Lima friends for a time on Thursday.

Miss Lillian Coffitz has returned from a pleasant visit with relatives at Fort Wayne

Miss Mabel Williams will spend her vacation at Buckeye Lake, leaving for that resort on Monday.

C. W. Bowman of Delphos, was up to attend the races Thursday

Misses Margaret and Lucile Englehart, who have been the guests of relatives in Chicago, have returned, accompanied by Mr. and Mrs. Thos Englehart and sons, Harry and Everett.

Mr. and Mrs Aaron Fisher of Delphos, were guests of Mr. and Mrs Ellis Jones on Thursday, and attended the races.

Oscar Young transacted business in Wapakoneta on Thursday.

Miss Nellie Potter has returned from the Epworth Heights Chautauqua at Cincinnati.

Miss Harriet Campbell of Delphos, was the guest of friends here on Thursday

$3.75 TAKES YOUR CHOICE OF SUITS THAT SOLD AT $8.00, $10.00 AND $11.50, SATURDAY, AT R. T. GREGG & CO.'S.

$100—REWARD—$100

The readers of this paper will be pleased to learn that there is at least one dreaded disease than science has been able to cure in all its stages, and that is Catarrh. Hall's Catarrh Cure is the only positive cure now known to the medical fraternity. Catarrh being a constitutional disease, requires a constitutional treatment. Hall's Catarrh Cure is taken internally, acting directly upon the blood and mucous surfaces of the system, thereby destroying the foundation of the disease, and giving the patient strength by building up the constitution and assisting nature in doing its work. The proprietors have so much faith in its curative powers that they offer One Hundred Dollars for any case that it fails to cure. Send for list of testimonials.

Address F. J. CHENEY & CO., Toledo, Ohio
Sold by all Druggists, 75c.
Take Hall's Family Pills for constipation.

Mrs W R. White, of south Main street, has been seriously ill, but is now slowly improving.

THE DRY GOODS, DRESS GOODS AND SUIT HOUSE.

Friday, July 23, 1909.	Weather—Cloudy	221-223 N. Main Street.

Silk Remnants at Remnant Prices for Saturday's Selling.

For Saturday's Selling we offer a big assortment of **Silk Remnants,** accumulations from our recent Silk Sale, in waist and dress pattern lengths, and in lengths and patterns desirable for children's frocks.

They are here in Satin Foulards, Shedwater Foulards, Pongees, Soft Taffetas, etc., in figured styles, fancy woven stripes, checks and in plain colors. All new, desirable shades, and were priced from 75c up to $1.25 and $1.50 the yard. **All go in this Remnant Sale at half-price and less.** A good selection to the early buyers.

Women's Wash Dresses Priced Low
At $1.69, $1.98 and $2.98 Each.

Women's Lawn Dresses in full princess style, made up of fine lawn in pin stripe checks, with white lace yoke and collar, long sleeve styles. Colors, light and dark blue, helio and black on white ground. All sizes, **$1.69 each.**

Women's Jumper Dresses of fine linene, in tan, blue and lavender, piped with white, all well made, all sizes, **at $1.98 each.**

Women's Princess Dresses of fine linene, with white lace yoke and white piping on waist, sleeves and skirt. Colors — tan, blue and lavendar. All sizes. Extra good values, **at $2.98 each.**

Wash Fabrics at Mid-Summer Prices.

Most of our best Summer Wash Fabrics have been marked at clearance prices to clean them up. A good time to pick up a pretty dress or two, for a mere trifle.

Linen Finish Suitings in plain colors and fancy stripes, for coat suits, separate skirts, and boys' suits at **10c, 12c and 15c yard.**

Sheer Dress Fabrics for party dresses, etc., 18c values for **9c yard.**

Sheer Batistes in both light and dark colors, 10c values for **5c yard.**

Regular 25c and 35c Sheer Fabrics, beautiful styles, **now 18c yard.**

Clearances In Hosiery.

Women's 25c fine Cotton Hose, white split sole, **19c or 3 pairs for 50c.**
Women's 25c White Lace Hose, good quality lisle, **19c or 3 pairs for 50c.**
Women's 50c Lace Lisle Hose, copper color, **now 39c pair.**
Misses' Fine Ribbed Hose, black only, **15c or 2 pairs for 25c.**
Boys' Ribbed Hose, extra heavy, **15c or 2 pairs for 25c.**
Infants' 15c Lace Hose, black and white, **now 10c pair.**

Remnants of White Goods.

At the White Goods Counter we offer for Saturday's selling a big lot of Remnants at July Clearance Sale prices. You will find—

Remnants of India Linens.
Remnants of Dimities.
Remnants of Sheer White Waistings,
Remnants of figured Swisses.
Remnants of Long Cloths,
Remnants of Table Linens.
Remnants of Crashes.
Odd lots of Napkins, etc.

Pretty White Waists at 98c Each.

Our White Waists have been re-sorted and re-priced for July Clearance, and we now offer one lot of $1.25, $1.39 and $1.50 values in Women's White Waists, made up of fine lawn and linene, in both high and Dutch neck styles, all with long sleeves, some tailored styles with tucked fronts, others fancy lace and embroidery trimmed. All sizes. Your choice for **98c each.**

Knit Underwear.

Women's 15c Knit Vests, extra fine rib, low neck, wing sleeve styles, regu- sizes, **9c each.**

Women's Knit Vests, extra fine rib, low neck, sleeveless style, all regular sizes, **10c each.**

Women's fine Lisle Vests, some with hand crocheted yokes, some maltese lace trimmed, some torchon lace trimmed, regular 35c, 38c and 39c values, **your choice for 29c.**

Embroideries
AT HALF PRICE.

One table of fine Swiss and Cambric Embroideries consisting of Bands, worth 30c to $1.00 yard, suitable for trimming waists, dresses and children's frocks; Edges worth from 25c to 75c yard; and Flouncings in various widths for trimming dresses, petticoats, etc., 80c to $1 values. **Your choice of the entire lot at Half Price.**

G. E. BLUEM

BILLY SUNDAY WILL COME TO LIMA.

As it is generally known that a committee went to Winona Lake Wednesday to interview Billy Sunday in regard to a definite date for an evangelistic campaign in Lima the result of the committee's visit will be looked for with interest. Billy Sunday will come to Lima but the nearest possible date is April of 1910 and it is only on condition that another city which is booked for that date drops out that he can come at that time. The next best date that he can give Lima is the following September, beginning about the 25.

When it is known that cities have been after Sunday for over four years it will not seem strange that his date for coming here is put so far off. He accepted Lima's call last November and expressed himself to the committee as being anxious to come and pleased with the general situation. He stated that he would reach Lima as soon as he possibly could in view of the number of calls in ahead of us, but the above dates were the best in sight at the present time. The best thing that the Lima churches can do in the meantime is to keep the spirit of evangelism active and aggressive for much of the success of the big meeting depends upon the preliminary work done before Sunday gets here.

Mrs. Minnie Walker, formerly bookkeeper for Porter & Son for nineteen years, but now residing in Independence, Kansas, with her son, Ross, is the guest of Mr. B. S. Porter and wife of 768 west High street.

Miss Mary Clementine Ponce of north Union street, left this morning for an extended visit with relatives and friends in Urbana, O., and Dayton, Ky

WHITE AND COLORED WASH SUITS, $8.00, $10.00 AND $11.50 GRADES, SATURDAY, FOR $3.75, AT R. T. GREGG & CO.'S.

MURRAY and MACKEY
Big Comedy Company.
Under Canvas.

Lot South Main Street Near Bridge.

ALL WEEK LONG

CHANGE OF PLAY NIGHTLY

PRICES: 10c AND 20c.

TONIGHT-- "THE DEVIL"

NewspaperARCHIVE®

Winter Wheat Flour

Scores of women right here in this town bake with "the perfect flour." Do you think that you could offer any one of them an inducement strong enough to persuade her to give up

Pride of Lima

You probably know some of these women well. See the baldings they get from Pride of Lima, then recommend some other flour and hear what they say.

Made only at THE MODEL MILLS, LIMA, OHIO

All good grocers and your neighbors sell it

$352,707.00 DEPOSITED AT FIVE PER CENT. SAFE, SECURE, CONVENIENT FOR SAVINGS AND DEPOSITS.

Nine years ago The Lima Home & Savings association began paying 5 per cent for deposits in any amount with privilege of compound interest. On account of the safe and secure manner in which such deposits have been handled, many people of large and small means, have accepted the very liberal opportunity of having their funds invested at a rate that is worth while, until nearly $353,000.00 have accumulated earning 5 per cent. These deposits are used by this Association only for loans on city and farm homes in Lima and vicinity. Nothing but first mortgages are taken to secure these loans; ample insurance is required for the Association's protection, as well as frequent reduction of principal.

Another feature of safety is the annual examination by state authority to which this Association is subjected. The last examination was completed on the 20th of May, 1909, and included an investigation of all of the Association's investments and securities.

All persons with money to lay by at the liberal rate this Association has been paying for many years, who are seeking a place where safety, security and convenience are in every transaction of its business, are invited to its office in the Masonic Building, west of the postoffice, Lima, Ohio.

—THE—

K.---F.---F.

Construction Co.

GENERAL CONTRACTORS, CEMENT IN ALL ITS BRANCHES.

Office 222 Holland Block.

New Phone 586-C; Old 309-M.

Money Loaned

At 6 Per Cent

On City and Farm Property

On the best and most approved building and loan plan.

Why pay rent longer when you can get a home on long time with easy payments or the privilege of paying as much as you wish at any time?

If you want either to buy or build a home, come and talk it over with us and get full information.

We pay 4 and 5 per cent for money on deposit. Get your idle money to work.

The South Side Building and Loan Association,

208 South Main Stret. tf

Buy Bonds

BUT---

do not attempt to invest money in bonds or anything else without the advice and assistance of a thoroughly reliable investment banking house. The entire organization of J. S. & W. S. Kuhn is at the service of investors who desire to increase the earning power of savings or surplus funds.

Write or telephone for information as to desirable bond issues netting 4 to 6 per cent interest.

J. S. & W. S. KUHN, Inc.

INVESTMENT BANKERS

Bank for Savings Bldg., Pittsburgh

L. L. McCLELLAND, Sec. & Treas.

Represented in Northern Ohio by C. M. Cook, Ohio Building, Toledo, Ohio.

$44.90

Salt Lake City, Utah,

AND RETURN

VIA

C. H. & D. Ry.

ON ACCOUNT OF

G. A. R. Encampment

The official train for Department of Ohio, G. A. R., Department of Ohio Woman's Relief Corps and the Department of Ohio Ladies of the G. A. R., will leave Lima at 9 10 a. m., Thursday, August 5th, running via Hamilton, Indianapolis, Chicago, and the Chicago & North Western R. R. Union Pacific R. R., and the Oregon Short Line, arriving at Salt Lake City, 8 p. m., Saturday, August 7th. Tickets on sale Aug 5, 6, 7 and 8

For full information, circulars, or reservations call on

M. L. WOLF, Ticket Agent.

J. C. WINANS, T. P. A., Lima, O.

Charles E. Eckert & Son

FUNERAL DIRECTORS.

Our modern Invalid Coach for prompt and careful work. The best chairs and tables for rent.

BOTH PHONES No. 220.

Charles F. Woolery.

EXPERIENCED PIANO TUNER.

Bell Phone 1274. New Phone 1174-C

Residence 1223 Forest Avenue.

IN HOTEL CORRIDORS.

Lima had many visitors Thursday. Registered at the Norval were: Griswold Wilson, traveling passenger agent of the Wabash. J. B. Ewan and H. J. Keete, with horses here for the races. H. D. Capron, Armour & Co's man; S. A. Hoskins, of Wapakoneta, M. J. Burk and T. J. Ryan, of Marion, all of the hospital commission. J. G. Wilbraham, proprietor of the Hotel English, Indianapolis, with an auto party, consisting of V. C. Lauffere, Mrs. L. Harding, Geo. Bunting and Mrs. Bunting; C. L. More, of the Whitney-Currier Co., Toledo; N. S. Archer, proprietor of the hotel at Leipsic, J. K. Gochenour, of the Standard Oil Co.; H. G. Sheldon, Fremont, one of the largest lumber companies in the country; Philip Freshwater, paving contractor; J. D. Marsh, one of the heads of the U. C. T. of Ohio; Jacob Pfau, Portsmouth, horseman; N. E. Tooey, Middletown, promoter, and Mrs Tooey; N. C. Harris, Springfield, auditor of the D. T. & I.; Homer J Nash, Dayton, a frequent Lima visitor, L. E. Neely, St. Marys

Thomas R Hughes, traveling auditor of the Wells Fargo Express Co., was at the Manhattan.

MURRAY & MACKEY CO.

The theatre-going public of Lima know a good entertainment when they see one, and while the Murray and Mackey company came to this city as entire strangers at present writing they have won the people, and the result is being shown nightly by the patronage accorded this clever coterie of players.

There is no comparison with any dramatic company that has ever played in Lima under canvas. Other companies note the imprint of having been organized on a comparatively cheap scale, while this show, when the summer season ends, continues its tour in the larger cities, playing first class theatres, and not being a "make shift" affair to attempt to "corral" the dollar of an amusement loving public

Last evening "The Irish Exile" was put on with the same attention to detail that has characterized the previous productions and greatly pleased the large assemblage present.

J. M Donavan gave a life like portrayal of "Fergus McCarthy, the part calling for extreme versatility.

Florence Murray sustained the favorable impression hitherto created and was at all times charming, and gave a delightful performance, besides gowning superbly. The work of Lawrence Beograde was prominent throughout and he was sufficiently villanous to please the most exacting critic. Specialties, new, and greatly pleased

Tonight, "The Devil," that much talked of play will be seen.

Saturday matinee, 2.15 p m. "The Girl from Arizona." Admission to all parts of the Pavilion Theatre, ten cents.

HEAVY TRACK

Had No Terrors For the Free For All Side Wheelers

FAST TIME FOR THE HALVES WITH THE FOOTING BAD AND SCARY.

BIG DAY AT THE RACES WAS MARRED BY RAIN.

ATTENDANCE WAS GOOD CONSIDERING THE THREATENING WEATHER.

(By W. J. GALVIN.)

Rain marred the races at the Lima Driving park yesterday, on the day which promised most in the way of fast time, a big crowd and interesting contests.

Thursday is always the one big day at the summer and fall race meetings, and yesterday was no exception. The crowd began arriving early and the grandstand and lawns were soon crowded. Just before two o'clock a rain storm broke over the grounds and in a few minutes the track was a sea of mud. The weather had been threatening all day, and light showers had fallen about noon, but not sufficiently strong to render the track unfit

The crowd kept coming after the rain had stopped, however, and it was a patient crowd, too. Starter Bain announced that every effort would be made to get the track in shape. After the oval had drained as much as it was thought it would, automobiles to the number of a dozen were pressed into service and used to cut up the track. Then harrows were used, exposing the dirt to the air, but it was 4:30 before the horses in the free-for-all pace got the word.

The track was variously estimated at from six to seven seconds slow, and great was the surprise when the free-for-all pacers stepped through the mud the first round in 1:06½. Still greater surprise was expressed when the second heat was reeled off in 1:05¾, a 2:10½ clip, speed not to be sneezed at over a very fast track.

The free-for-all was the big feature of the afternoon, and six sidewheelers, all but two with fast records, answered the call. Rock C., 2:09½, that has been stepping the first end of his miles in sensational time over in the Ohio and Pennsylvania circuit, was thought to have the best chance to win the race, but there were many who thought Lyddite, a winner at Hamilton and Springfield, and Butter Bowl, winner at Dayton, had a chance to connect with the 50 per cent end of the purse.

The footing in the mud did not appeal to Lyddite and the brown mare was practically left at the post and showed no speed whatever. Butter Bowl and Rock C., however, had no dislike for the going, and raced through it like they were used to it. Butter Bowl won the first round in 1.06½, with Rock C. the contender. The second heat the word was given with Butter Bowl far back, and Rock C. went away buzzing. Kerr decided to try anyhow with Butter Bowl and commenced to step her right from the wire, and got to Rock C. on the far home. The two brushed through the stretch, but the long journey had taken a great deal out of the Hal Dillard mare and the best she could do was to land a neck back of the horse at the wire. To the crowd it looked like Butter Bowl was first under the wire, but the judges who are the only ones in a position to know saw Rock C. The crowd expressed its disapproval of the decision so strongly that Starter Bain could not be heard making the announcement of the result

The horses appeared for the third heat at 6 15 and after scoring twice the judges decided to remove Kerr from behind Butter Bowl A long delay ensued while the new driver was putting in an appearance and a second rainstorm sent the horses to the barn.

The 2:24 trot wasn't a semblance of a contest and the two heats gotten off were easy money for Camille, the Toledo mare Lazarus, the colt that won at Hamilton and Dayton, very handily was thought to be the one good horse in the field, but George Evans, the veteran breeder-owner of Adams county, was never in the hunt with his plain looking gelding.

The 2:15 pace was likewise a surprise The first heat saw one of the prettiest drives ever seen here when Charley Slaight made a desperate finish with Ella M. and nosed out Austin W right at the wire. Ella M was apparently hopelessly beaten at the distance stand but Slight gave the mare a terrible vigorous drive and fairly lifted her across the line a winner. The second heat was easy for him.

THE SUMMARIES.

Free-for-all Pace, Half-Mile Heats, Purse $500—Unfinished.

Butter Bowl (Kerr)	1	1
Rock C (Cummings)	2	1
Belle Mack (Wilson)	1	d
Bay Ball (Cooke)	3	4
Banner B. (Watkins)	7	3
Lyddite (Slaight)	6	6

Time—1:06½, 1:07¼

2:24 Trot, Purse $500—Unfinished.

Camille (Boss)	1	1
Lazarus (Evans)	2	2
Zomana (Boop)	3	dis
Kerry Belle b m., (Snyder)	4	dis
Betty S., b. m., (Todd)	dis	

Time—2:29¼, 2:25½.

2:15 Pace, Purse $500—Unfinished.

Ella M., blk. m. (Slaight)	1	1
Vadna Burns, br. m. (Patterson)	5	2
Austin W., b. g. (Enguard)	2	6
Charley W., b. g. (Middletown)	3	4
Goldie May, b. m. (Swaim)	4	3
Findlay Boy, blk. g. (Abrams)	7	5
Greatest Line, br. m. (Clark)	6	7

Time—2:20¼, 2:20¼.

BILLY B.

Driven By Lon McDonald, Won on Great Western Circuit.

Special to the Daily News

Springfield, Ills., July 23.—Billy B won the 2:12 pace, purse $1,000, the feature event of the Great Western Circuit meeting Thursday. The best mile was made in 2 08¾. Ora Jackson was second, Dan B., third and Virginia fourth. The three-year-old trot purse $500, was won by Soprano, with Cupbearer second, Francis H Hall third and Phillip McKerran fourth. Time 2:24½.

2:24 trot, purse $700. Esther Belle won; Daley Clay second, Telerachus, third, Joe Onward fourth. Time, 2.11¼.

Running three-fourths mile, purse $100 Come On won; Sterling Pepper, second, Wellete, third. Time, 1.17.

VAN HORN & CO.'S SATURDAY SPECIAL.

$6 and $8 Trimmed Hats.....$2.98

Broken sizes in Corsets.....39c

$5.98 Panama Skirts.....$2.98

Wash Dresses below cost.

Mr. Amos Keller left Lima Tuesday for Ft Wayne; his wife left Friday to join her husband at that city They will attend a reunion of the Thompsons, on Sunday, at Mt. None, Ind

Born, to Mr. and Mrs. Ed Weaver of 1056 Tanner avenue, a ten pound baby boy Mother and son are doing nicely.

Important Message to the People of Lima and Vicinity.

The Empire's 6th Anniversary Cost Sale

STARTS SATURDAY, JULY 24th.

The magnitude of this event cannot be grasped at a glance, prices have been cut to positively the wholesale cost, and, in some cases, at less. This is the Greatest Public Benefit Sale ever held in this locality in the house furnishing line. Everything in the store will be marked in plain prices with the OLD PRICE ABOVE THE SALE PRICE showing the actual saving made by purchasing during this Gigantic Sale.

As All Goods are Offered at Actual Cost We Will Sell for Cash Only.

The slowness of the season has left us with too large a stock, leaving no room for the goods which were contracted for months ago. Everything must go, now is the time to make your money do double duty. We will not make any attempt to illustrate or price all our goods, as it would be impossible. Come and look around even if you do not buy.

This Cost Sale is an annual event that rises far above any other sale in Lima, in the point of value giving. Our other sales were a crowning success, and we intend making this sale even greater. It is peculiarly an economy event that has gained its wonderful popularity because of the real savings it brings. If you are not ready for the goods just select what you want and we will store it free until wanted Early buyers get the choice.

Come early, as the stock will go quick. We will positively guarantee everything to be as represented, and to be priced at less than same goods can be bought at ANY OTHER STORE. Money refunded on unsatisfactory purchases. Everything for the home at prices that surely will never be duplicated again by ourselves. A big assortment of room-sized Rugs at cost.

Ovens.

$1.50 kind	$1.00
2.00 kind	1.45
2.25 kind	1.55
2.50 Boss	1.69
2.75 kind	1.80

Hot Plates.

$2.50 Three Burner	$1.89
2.50 Two Burner	1.89
3.50 Three Burner	2.45
4.50 Three Burner	2.98
5.00 Three Burner	3.25
Three-hole Gas Range, asbestos lined	5.95
Two-hole Gas Range, asbestos lined	4.85
Four-hole Gas Range Monitor make	12.75
Four-hole Gas Range, Detroit make	13.60

Library Tables.

$ 4.50 kind	$ 2.95
8.00 kind	5.60
12.00 kind	7.50
14.00 kind	9.00
20.00 kind	13.40

Room Size Rugs.

$6.00 9x12 ft.	$3.40
$10.00 9x12 ft., best all wool	6.95
$13.00 pro Brussels, best all wool	8.85
$15.00, 9x12 reversible Brussels, fine,	9.90
Tapestry, 9x12, Brussels Rugs at	$10.50, $11.25, $12.50, $13.65
Axminster Rugs, 9x12 ft., at	$19.75
Fine 9x12 Velvet Rug, choice patterns	17.75
Small Rugs, from	29c up $2.45

Iron Beds.

$ 3.00 Bed	$1.95
3.50 Bed	2.20
4.00 Bed	2.85
4.50 Bed	2.95
5.00 Bed	3.25
5.50 Bed	3.50
6.00 Bed	3.90
7.00 Bed	4.25
8.50 Bed	5.48
12.00 Bed	7.25
13.50 Bed	8.50
14.00 Bed	8.95
18.00 Bed	11.25
Woven Wire Cots	.95

Bed Springs.

$2.50 kind	$1.50
3.00 kind	1.90
3.25 kind	2.05
3.50 kind	2.20
3.50 coiled wire	2.20
4.00 coiled wire	2.55
$5.50 Sanitary Steel Couch, best made, only	3.80
5.00 Sanitary Couch	2.90

Toilet Ware.

~~25c Chamber and Cover~~	10c
50c Chamber and Cover	33c
65c Bowl and Pitcher	35c
$1.00 Bowl and Pitcher	69c
65c Slop Jar	35c
$1.00 Slop Jar	74c
Lot of odd Slop Jars	19c
GAS GOODS	At Cost
CURTAINS	" "
PILLOWS	" "
CENTER TABLES	" "
DISHES	" "
LINOLEUM	" "
LAMPS	" "
STOVES AND RANGES	" "
REFRIGERATORS	" "
CARPETS	" "

Sideboards.

$16.50 kind	$ 9.50
18.00 kind	11.00
21.00 kind	13.40
25.00 kind	15.65
28.00 kind	17.50
32.00 kind	19.65
35.00 kind	22.00
20.00 Buffet	12.50
24.00 Buffet	14.50

Kitchen Cabinets.

$ 7.00 kind	$ 4.40
13.50 kind	7.85
15.00 kind	9.85
19.00 kind	11.25
20.00 kind	12.40
25.00 kind	15.85
Kitchen Tables	1.25

Go-Carts.

$3.50 kind	$1.95
5.00 kind	3.10
8.00 kind	5.25
10.50 kind	6.50
11.00 Folding Leather Style	6.40
12.00 best folding, leather style, with hood	7.50

Rockers.

$2.00 Oak Rocker	$1.00
2.75 Oak Rocker	1.65
3.00 Oak Rocker	1.89
3.50 Oak Rocker	2.20
4.00 Oak Rocker	2.65
4.50 Oak Rocker	2.89
5.00 Oak Rocker	2.98
5.50 Oak Rocker	3.25
6.00 Oak Rocker	3.45
6.50 Oak Rocker	4.25
8.00 Oak Rocker	5.50
10.00 Leather Rocker	6.95
11.00 Leather Rocker	7.35
15.00 Leather Rocker	9.50

Children's Rockers all at cost, and some at less.

LOOK FOR THE LARGE SIGN.

LOOK FOR THE RED TAGS.

EMPIRE FURNITURE AND CARPET CO.,

221-223 South Main St. "The Store That Saves You Money." Yellow Front, Donze Block.

LOEWENSTEIN'S SPECIALS

FOR SATURDAY ONLY.

50 dozen Men's Summer Balbriggan Underwear, strictly first quality, drawers with double gussets, sizes 34 to 44, special for Saturday,

21c.

25 dozen Men's and Boys' high grade Percale, Madras and Chambray Shirts, Collars detached, plain and pleated bosoms, special at,

43c.

50 dozen Silk Four-in-Hand Ties, 25c and 35c values, includes almost every style and color shown this season, special at,

21c.

25 dozen Boys' and Girls' fine Ribbed Black Hose, sizes 6 to 8½ only, our regular 15c value, special for Saturday at,

9c.

75 dozen Men's Hose in plain black and tan, black and white sole, Balbriggan, fancies and the new lace effects, our regular 25c and 35c values, special at

21c.

300 pair Knee Pants in Cassimeres, Cheviots and Worsteds, our regular 50c grades, special for Saturday, only, at

33c.

One lot of Knee Pants, odds and ends, 25c values, special for Saturday, only, at,

14c.

Straw Hats Extra Special for Saturday Only 1-2 Price.

LEON LOEWENSTEIN,

Clothier, Furnisher and Hatter.

28-30 PUBLIC SQUARE. LIMA, OHIO.

NewspaperARCHIVE®
NewspaperARCHIVE®

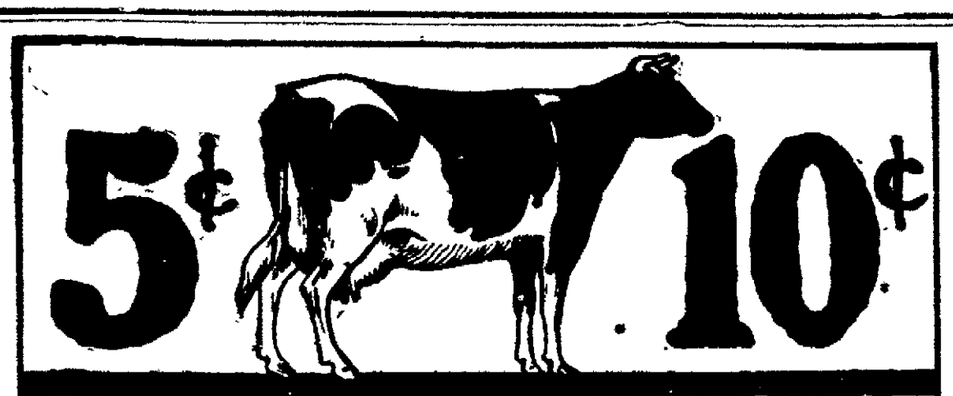

Good Milk and Cream at Reasonable Cost

GOOD, clean, and sanitary milk and cream are no longer an expensive luxury to be enjoyed only by the wealthy, for they are within the reach of all who use Every Day Brand Evaporated Milk.

Every Day Milk is produced and prepared under the most sanitary conditions, is rich in butter fat, evaporated to a cream-like consistency, and *sterilized.*

Being in concentrated and imperishable form, Every Day Milk is marketed at far less expense than fluid milk or cream, and therefore reaches the consumer at a comparatively less cost, notwithstanding the fact that he pays for its container.

Furthermore, Every Day Milk is always sweet and perfect and there is no loss on account of souring.

Undiluted, or slightly diluted, Every Day Milk answers in place of cream for coffee, cereals, fruits, etc., and costs but half as much.

By adding pure water you may dilute Every Day Milk to any desired consistency and use the thinned milk for any and all purposes requiring ordinary fluid milk.

Ask your grocer for Every Day Milk. Our booklet, "Some Every Day Dishes and How to Prepare Them," is mailed free on request.

THE JOHN WILDI EVAPORATED MILK COMPANY
HIGHLAND, ILLINOIS

YOU ARE GOING TO BUY

Stockers and Feeding Cattle

THIS SEASON

You want to buy where you can get the best cattle for the least money. Write or wire at once to

JOHN J. LAWLER

163 EXCHANGE BUILDING
UNION STOCK YARDS, CHICAGO

Sound, safe, conservative, strict honesty and a square deal guaranteed.

ESTABLISHED OVER 25 YEARS

REFERENCES: Live Stock Exchange National Bank, Chicago
Any Mercantile Agency
Thousands of our satisfied customers

We handle more stockers and feeders than any firm in the world. A big selection at all times. Sales, 40 to 50 loads daily.

Come to Chicago and we will sell direct to you, or order at once by mail or telegram and we will ship just what you want direct to you at lowest market prices. Write at once for our plan of filling orders. **We can save you money.** Write us for quotations of prices before you buy.

DERMA VIVA

WHITENS THE SKIN AT ONCE.

Is used in place of powder—has same effect but does not show. Cures Eruptions, Freckles, Moth or Liver Spots. Brown arms or neck made white at once. Price 50c. Derma Viva Cold Cream, 35c. Sold by Hunter's Drug Store.

EVERY SUNDAY
$1.00
CEDAR POINT
AND RETURN
L. E. & W. R. R.

Leave Lima 8:05 a. m.

CHOICE OF TWO TRAINS RETURNING.

Leave Sandusky Docks 6:15 p. m. or 9 p. m.

For information see
M. L. WOLF, Agent.

DR. L. F. PRESTON

Recently of Denver, Colorado, will engage in the general practice of medicine, with offices in the Times Democrat building. Office phone No. 1991-R; residence, 315 north West street. J26 1mo

EXCURSION
TO
Niagara Falls
$5—and Return—$5
AUGUST 5th.
L. E. & W. R. R.

Coaches, standard and tourist sleeping cars, through to the Falls without change.

Special excursion train leaves Lima at 8 57 p m

Tickets good returning to and including August 16, 1909

Ask agent for descriptive pamphlet M. L. WOLF, Agent.
C. L. HILLEARY, G. P. A.

GOWAN'S PREPARATION EXTERNAL ANTISEPTIC

For Sore Throat, Colds, Croup, Coughs, Asthma, Burns, Sprains, Bruises, Sunburn, Insect Bites, Rheumatism, Swelling. Reduces Fever. All Druggists, 25c, 50c & $1.00.

MAYHEM

Is the Charge Made Against Stranger Named McGuire

WHO IS ALLEGED TO HAVE BITTEN END OFF OF THOMAS FITZMAURICE'S NOSE.

TROUBLE WAS STARTED DURING GAME OF CARDS.

WHEN M'GUIRE ACCUSED FITZMAURICE OF BEING A "SCAB" RAILROADER.

A man who gives his name as Dan McGuire, claiming that he has a wife and child in Springfield, and that his home is in Urbana, where he follows the occupation of a plasterer, was arraigned before Mayor Becker this morning, on an affidavit which charges him with the crime of mayhem, which is punishable by a term of imprisonment in the penitentiary.

The prosecuting witness in the case against McGuire is Thomas, or, as he is more generally known, "Ginger" Fitzmaurice, the well-known former employe of the Pennsylvania Railroad company, who is a resident of north Main street. Fitzmaurice appeared at the police station Thursday afternoon, about 4 o'clock, bleeding from a wound on his nose. He claimed that he had had some trouble with a stranger whom he had met at the Stag saloon on north Main street, and that the stranger had bitten the end of his nose off. A portion of Tom's proboscis was missing sure enough, and the marks on his nose above and below the wound had the appearance of having been administered by human teeth. A warrant was issued for the arrest of the stranger, and Patrolman Sutherland, who accompanied Fitzmaurice to the scene of the trouble, found and arrested McGuire.

The prisoner, who claims to have fought Fitzmaurice in self defense, was arraigned Friday morning on a charge of mayhem, to which he pleaded not guilty, and the case was set for a preliminary hearing next Monday. The defendant was unable to furnish bond, and was sent back to the city prison in default of bail, in the sum of five hundred dollars.

According to Fitzmaurice, he and McGuire met in the Stag saloon and went into an adjoining rom together to engage in a game of euchre. The stranger asked Tom if he wasn't an old railroader and, upon receiving an affirmative reply, said:

"Yes, I know you, you are a 'scab' railroader."

Then the fight started, and when Tom emerged he had lost the end of his nose, and he immediately started out in search of a policeman.

RACES ARE POSTPONED

TRACK UNFIT AT NOON AND THEY GO OVER UNTIL SATURDAY.

At noon the racing committee of the Lima Driving Park company viewed the condition of the track, with the prospect for the afternoon, and officially postponed all the unfinished events of Thursday until Saturday afternoon, at one o'clock, when the three races yet to be completed along with the three regular races programmed for Friday will be raced.

According to the rules of the A. T. A., the races can not be declared off until four o'clock of the afternoon of the last day of the week. Horsemen are anxious to get enroute, and the greatest race-card ever offered the public will result, there being the equal of six full races scheduled. The interest in the half-mile free-for-all is intense, and this resulted in split heats Thursday, which means practically a new race. Lyddite is still believed to have a chance. All the out-of-town horsemen stayed over and prospects are good for a big crowd on the closing afternoon. The horses will be called out at 12:30, and racing started promptly at one o'clock. The track will be fit and in fast shape if the rain ceases before midnight, and weather conditions are for a clear day.

DUNN COMPANY

HAS PURCHASED THE A. H. CREPS HOMESTEAD.

An important real estate deal was closed today when the Dunn company purchased the Creps home and beautiful grounds at the corner of east Elm street and Beliefontaine avenue

The consideration was $10 000.

Mr. D. C. Dunn stated that the seventeen room house would be remodeled and divided into three modern apartments and the grounds not occupied by the house will be divided into building lots, on which will at once be erected seven modern houses.

The houses will be so arranged as not to disturb any of the forest trees that make this property one of the most beautiful in Lima.

Mr. Chappelear, of the Chappelear Mortuary Co', has gone on a business trip to Mt Vernon, O.

RECEIVER

FOR HOVER PARK IS ASKED BY OFFICER OF AMUSEMENT COMPANY.

CLAIM JUDGMENT SECURED HAS REMAINED UNPAID.

ACCOUNTING IS ASKED BY RUFUS M. DOTSON IN SUIT OF THE DAY.

Rufus M. Dotson, Friday morning, filed suit against The Standard Amusement Co., doing business in this city.

The plaintiff alleges two causes for action in the first he states that the defendant owes him $280, the balance due for work done and labor performed at the defendant's request. He asks for judgment in this amount.

In the second cause the plaintiff states that on October 14, 1908, he received a judgment against the defendant in Justice Everett's court, which is still unpaid. The defendant is the owner of the leasehold of a tract known as Hover Park, southwest of the city, and also owns the buildings, booths, etc., used for amusements purposes at the park. It is in imminent danger of insolvency, says the plaintiff, and for that reason he has been unable to carry his judgment into effect.

The plaintiff prays that a receiver be appointed to take possession of Hover Park and other property of the defendant company, and that his judment be protected, and his claim for judgment as prayed for in the first cause of action be granted him by order of the court. Armstrong & Armstrong are the plaintiff's attorneys.

WHEAT TUMBLES AGAIN.

New wheat tumbled again in the local markets Friday, dropping off from $1.06 to $1.04.

NO GAME AT LANCASTER.

Lancaster, July 23.—The park is under water. No game today.

NEWS' WANT COLUMNS.

The News Guarantees Users of This Column 1,000 Greater Circulation in Lima Than Any Other Paper.

WANT AD. RATES.

THE NEWS is the recognized "Want ad" medium of the city, and more ads appear in this department than in the two other Lima papers combined.

RATES.....Ads not exceeding five lines (30 words) inserted one time for for 25c; three times, 50c. Want ads are invariably cash in advance, though subscribers may phone in their ads and have same collected, or call at the office.

FREE ADS. Persons desiring situations will be given insertion of ads free of charge one insertion, if copy for same is left the evening before.

SPECIALS..One cent a word will keep your name permanently before the reading public. Can you afford to hide your place of Business when one new customer brought to your door means more than the cost of publicity?

ALL WANTS MUST BE IN THIS OFFICE BEFORE 10 A. M., TO INSURE PUBLICATION IN THE CLASSIFIED COLUMNS.

Wanted — HELP

WANTED—Girls 16 years of age and upward, to learn the cigar making trade. Will pay $3.00 per week for the first month; $3.50 per week for the second month; thereafter so much per hundred cigars. After trade has been acquired, can earn from $8 to $12 per week, depending entirely upon skill and speed of worker. Apply either factory. The Deisel-Wemmer Co. J9-tf

WANTED—Ten neat appearing boys at the News office, evenings, to sell the Daily News. Must be over 11 years of age. Must leave their names and addresses together with their phone numbers with bookkeper in front office. Will promote to regular carriers as soon as there are vacancies.

WANTED— First-class porter at the European Hotel, 129-131 east Wayne street. Wages $9 per week. jul21-3t

WANTED— Help— Young man about 17 years old, to learn drug business. Inquire at Lefferson's Drug Store. 213 west High street. jul23-2t

WANTED—Ladies and girls to tinsel post cards at home. $1 per day guaranteed. We furnish outfit free. Send 10 cents for sample and full particulars. Lilly Post Card Co., Cleve St., Lilly, Pa. jy18-6tx

WANTED—Dining room girl at at Latham's Cottage Restaurant, 134 S. Elizabeth St. Apply in person. jy21-3t

WANTED—Teams to haul brick to State Hospital. Enquire at Snyder & Kountz's Brick Yard, Cor. Grand avenue and Metcalf street. jul22-tf

For Rent—ROOMS.

FOR RENT—Five rooms, soft water in kitchen and gas for fuel and lights; reasonable rent. Call at 902 East High St., or Phone 1647-R. jy22-3tx

FOR RENT—Best cottage at Russell's Point. T. D. Robb. jy21-1wk

FOR RENT—Rooms for working men; rent only 50c to 75c per week; only respectable men need apply. No. 306 east Wayne st. jy23-3t

FOR RENT—Five room house, on Haller street. Inquire at 543 north West street. jul233-3t

FOR RENT— Nicely furnished parlor bed room, suitable for two gentlemen or man and wife; also two rooms for light housekeeping; modern; centrally located. New 'phone 783 C. jul23-3t

FOR RENT—Three-room, well-equipped flat, with steam heat in season; rents for $13 per month; now vacant; second floor Payne block, opposite Hotel Norval, on east North street. Very best location and convenient. Inquire immediately to engage same, of J. O. Ohler, Room 26, Metropolitan block. J17-1wk

FOR SALE.

FOR SALE— Fine, well-bred, three year old mare, for sale cheap. Enquire of Joe Miller Can be seen at Ashton's livery barn, on east Wayne street. jul21-3t

FOR SALE—A Detroit touring car; is in good condition and practically as good as new. Fully equipped with top, lamps, horn, etc. Will sell cheap, if sold soon. S. Recker, northeast corner North and Pierce streets. jul21-3t

FOR SALE—About 1,000 shipping boxes, size 12½x12½x8, all good white pine lumber. Theo. Feist, 316 E. Market St. jy23-3tx

FOR SALE—$40, 6-hole Steel Range good as new, cheap if sold at once. If you are looking for a bargain, come quick. 834 west North street. 1t

FOR SALE—A clean stock of groceries with meat market in connection. Address W. T. S., care News. jy23-3t

LOST—DOG—Brown in color, white breast, short tail and answers to the name of Bob. Lost Monday evening about 6 o'clock. Finder return to 860 west Spring street or call old phone Main 598 and receive a reward. jy23-tf

TOLEDO HOSPITAL.

Toledo, O., 159 beds. Offers three-year course training, exceptional opportunity. Third year, five dollars per month. Applications now being received for fall class. Apply Miss Clara G. Williams, superintendent.

BARGAINS IN BUGGIES.

Second-hand buggies. We have about 15 second-hand buggies, including some late styles that we must sell at once; also a second-hand rubber tire phaeton at $25. LINDESMITH, 206 E. Market.

FOR THE HOUSE WIFE.

CLEAN OLD NEWSPAPERS always on sale at The News office. Five pound packages, 5c the package.

DR. H. C. BENNETT, THE ELECTRO-THERAPEUTIST, Treats Nervous, Female and Skin Diseases, etc.; removes blemishes, at 123 NORTH PIERCE STREET. Practice limited to Electric, Magnetic, Vibratory and Light Treatment and X-Ray Work; by appointment only. New Phone 495.

PACKING, SHIPPING AND STORAGE.

G. E. Dumm & Co., 323 south Main, the best place to buy new and second hand furniture. We also have the best storage rooms in the city. Call up for the moving van. Packing and shipping of furniture a specialty. Give us a trial. Phones—Office New 1333-A, Old 981; Residence, Old 1020. wed-fri-sun-1 mo.

MERCHANDISE.

Unredeemed suits of all kinds.

Summer Trousers, Your Size,
$3.00 Trousers cut to.....$1.75
$2.00 Trousers cut to.....$1.25
Work Shirts, 27; Soft Shirts, 37c.
Suit Cases, $1.15 and up.
Unredeemed watches of every make. Full and new line of Shirts, Collars and all merchandise. Lowest prices in the city.

LIMBAUGH'S
SHOES
$3.00 shoes cut to $2.25
$2.50 shoes cut to.....$1.75
$15 and $18 suits $11.00
$10 suits cut to $6.00
109-111 East Wayne St. eod-1mo

UP-TO-DATE PHOTOGRAPHERS.

MANHARD & SON, PHOTOGRAPHERS, N. E. CORNER SQUARE —New phone 678-R. Always something new and up-to-date. We carry a full line of frames and moulding. J15-eod-1m

Dr. C. G. Vollmer
Veterinary Surgeon

GRADUATE OF ONTARIO VETERINARY COLLEGE. EITHER PHONE 188. OFFICE WITH J. R. STEINBERG.

Hot Weather Rates on Money.

AMOUNT—	TIME—	ENTIRE COST—
$25.00	3 Months	$5.08
$30.00	3 Months	$6.30
$50.00	3 Months	$7.70

Other amounts cost in proportion. It will pay you to sum up your small debts, borrow the money to pay them, and have the payments made small so you can meet them promptly. Your little obligations are what keeps your nose on the grindstone. We make loans on household goods, pianos, horses, wagons, fixtures, etc., without removal. You can get any amount from $5 to $100 for one month or twelve months. It costs you nothing to talk with us privately. A liberal rebate is given when paid before due. Remember you get the full amount asked for.

PRIVATE **OHIO LOAN Co.** PRIVATE
ROOM NO. HARPER H.

237½ N. Main Street. Opposite Hotel Norval.

Old Phone 916. Lima, Ohio. New Phone 916-M

REAL ESTATE AND LOANS.

D. R. HOLLEY,
DEALER IN REAL ESTATE.
Farm Lands a Specialty.
List your farms with me; money to loan at six per cent.
Room 40, Metropolitan block, New Phone 1833A.

MONEY TO LOAN at 4½ to 5 per cent FROM ONE TO TEN YEARS, in sums of $500 and upwards on FARM LANDS AND LIMA CITY PROPERTY, with privilege of partial payments at any interest date. THE LIMA MORTGAGE LOAN COMPANY. LOUIS H. ROGERS, Rooms 415-417 Opera House Blk.

JOHN M. BOOSE,
Real Estate and General Insurance Agency.
200-201 BLACK BLOCK.
City property, vacant lots, business blocks and mercantile propositions for sale. Houses to rent. Rents collected and estates managed. Notary Public. Fire, plate glass, health and accident, steam boiler and employers' liability insurance.

New Phone Office, 1636 M — New Phone Res., 181-
ROBERT E. DAVIS
Office
Room 409 Opera House Block
Real Estate Agent. Lima, O.

We have a large sum of money to loan on city property and improved farm lands at the
Very Lowest Rate of Interest.
with the privilege of paying part or all at any interest paying day.
Persons wishing cheap money and on short notice will find it will be to their interest to call C. H. FOLSOM, Real Estate and Loan Broker, Rooms 7 and 8, Holmes Block.

WALL PAPER AND DECORATIONS

WALL PAPER—and picture framing. Home Decorating Store, 124 north Elizabeth street.

MICHIGAN LANDS.

For sale or trade—Southern Michigan land in the farming and fruit belt. Good land, good markets, fine climate, and other advantages, as schools, churches, rural deliveries, etc. Easy terms, or will trade. Leslie, 22½ south Fountain avenue, Springfield, Ohio. Jly1 tf

PROFESSIONAL.

DR. M. B. DOTY,
DENTIST.
32½ Union Blk., Public Square.
Office Hours:
8 to 11:30 A. M. 1 to 5:00 P. M.
Evenings by Appointment.

DR. C. A. BLACK,
Osteopathic Physician. Rooms 311-312 Masonic Building, Lima, O. Lima phone 1998 M. jul21-1mo-eod

AFTER THE RACES
COME TO WARFIELD'S
And meet your checker playing friends. Cigars and Tobacco and a full line of fancy post cards.
110 EAST HIGH STREET,
Holland Block.

BARBERS
Union Shop.
SHOOK & STILSON,
The Holland Block, East High Street,

E. W. EYSENBACH,
PIANO TUNER,
Regulator and Repairer.
All work guaranteed.
714 West Spring Street.
New 'Phone 888.

NEWSPAPER ARCHIVE®
NEWSPAPER ARCHIVE®

BIG REDUCTIONS
—ON ALL—
CLOTHING.

25 per cent or one-fourth off on all Men's Spring Suits.
33 1-3 per cent or one-third off on all Ladies' Cloth Suits.
50 per cent or one-half off on all Wash Suits.
33 1-3 per cent or one-third off on all Wash Waists.
33 1-3 per cent or one-third off on all Oxfords and Pumps.

DON'T GET FOOLED.

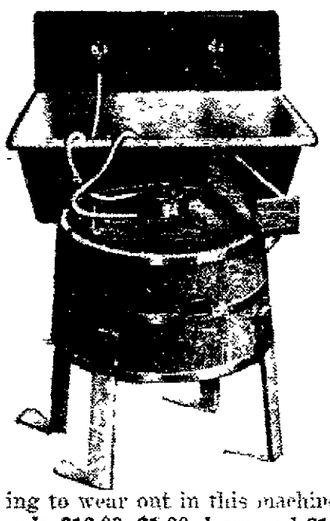

All water motor washers will work where the water pressure is strong enough. Some will work for six months, some may even work a year or longer, then your trouble begins. The motor will need repairing, then this part or the other part will wear out, and will have to be renewed. Then you will wish you had bought a good machine. We have on sale **The Bosco Gearless Water Motor Washer.** There is nothing to wear out in this machine. **Special for one week only $18.00, $1.00 down and $1.00 a week.**

Do not forget that we have a complete assortment of everything to beautify the home. We are showing complete Dining Room Suits, Kitchen Outfits, Parlor Suits, Bedroom Suits and Library Outfits. Our goods are all new and our assortment is second to none.

Flyer No. 69

Saturday, or as Long as They Last, Mission Umbrella Stands,

29c

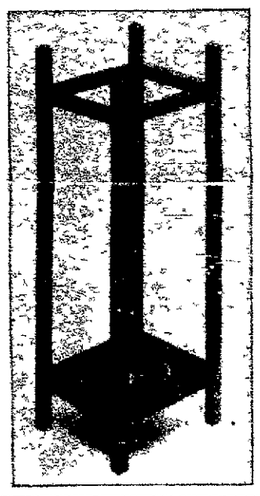

28 inches high, 10 inches across, made with heavy brass bowl. None sold to dealers.

Sam'l. G. Blattner,

323-325 N. Main St., 2d and 3d door N. of Court House

LIMA'S ONLY CREDIT DEPARTMENT STORE.

See Hoover & Bond For Screen Doors

ALL SIZES,

Fancy Hard Pine Screen Doors, Special,

98c **$1.24**

All Hinges, Pull and Latch Free.

Window Screens, All Sizes,

21c. 24c, 29c, 36c.

News Want Ads Always Brings Results.

1904—EILERMAN'S 5th ANNIVERSARY—1909

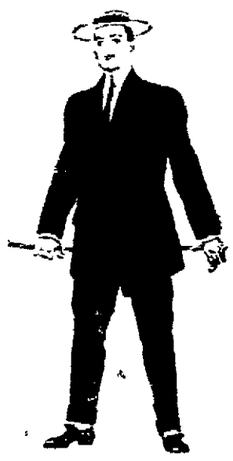

Just 5 Years Ago the Famous Firm of Eilerman Clothing Co. Was Established.

Another milestone passed and another year's work is done. Five solid years of success. The prophecies of success made at the beginning have been growing better and bigger, and the public interest and appreciation have been aroused greater and greater. Eilerman's are looked upon as the leaders, always introducing the newest fabrics, newest styles, latest fashions, and perfect fit. This proud position the Eilerman Clothing Co. will always maintain. We became, and are today, one of the foremost Makers and Distributors of Men's and Boys' apparel with a large output and a magnificent prestige to pave the way for other triumphs in the future.

AND THIS IS WHAT WE CELEBRATE.

To Commemorate our Anniversary and in appreciation of the liberal patronage extended to us, by means of which we've made this the busiest and most popular Clothing Establishment hereabouts, we shall offer for One Week only following

Grand Anniversary Specials . FOR ONE WEEK ONLY . .

BEGINNING TOMORROW, SATURDAY, AT 7:30 A. M., AND ENDING FRIDAY EVENING, JULY 30, 1909.

WE BELIEVE THAT IS THE MOST SUBSTANTIAL WAY OF SHOWING OUR GRATITUDE.

Men's and Young Men's Wonderfully Smart Suits.

New high grade Worsteds, Superior Quality Cheviot Suit, in every late style and fashion and tailored to perfection, at..... **$13.75**

SEE WINDOW DISPLAY.

A Splendid Array of Quality Suits.

$5, $7.50, $10, $12

Boys' Knee Pant Suits.

Handsome creations of this season's most fashionable High Grade Suits in fancy worsteds and cheviots,- Knickerbocker or straight pants. **$3.20**

SEE WINDOW DISPLAY.

Other Remarkable Values at

$1.50, $2.00, $2.50

ANNIVERSARY SPECIALS OF MEN'S AND YOUNG MEN'S TROUSERS

Newest effects in stripes and checkschecks, in all wool Cassimeres, Cheviots and Thibets, splendid tailoring, **$1.50**

A Grand Assortment of new patterns in Worsteds, Cheviots and Cassimeres, newest styles. **$2.50**

Ideal Dress-wear Pants, imported and domestic fabrics, exclusive ideas, **$3.50**

ANNIVERSARY SPECIALS IN MEN'S AND BOYS' FURNISHINGS.

HALF HOSE, Maco Yarn, black and tan. 5c

HALF HOSE, Fancy, 10c

Stockings, Fast Black; Can't Bust 'em. 10c

SHIELD BOWS, Beautiful Silk and Satin, 10c

MEN'S DRESS SHIRTS, A Beautiful Assortment, 39c, 59c, 79c, $1.15.

Men's and Boys' Suspenders, Mohair and Leather Ends, 8c, 18c, 38c

Men's and Boys' Underwear, Plain and Fancy Balbriggan, 19c, 29c, 39c

NECKWEAR, Newest Patterns, Silks and Satins, 10c, 18c 38c

STRETCHY SEAM DRAWERS, 39c

BLACK WORKING SHIRTS. 39c

HANDKERCHIEFS, Plain and Fancy Border, 3c

CANVAS GLOVES, 5c

Grand Anniversary Specials In Straw Hats.

Men's, Boys' and Children's Straw Hats in the Newest and Latest shapes . . . 19c, 39c, 59c, 79c, $1.29 SEE WINDOW DISPDAY.

Men's and Boys' Soft and Derby Styles, **$1.00, $1.50, $2, $3, $3.50, $4.**

FOR QUALITY NO HOUSE IN LIMA CAN DUPLICATE SAME. INVESTIGATE FOR YOURSELF.

Anniversary Week is a time for making New Friendships as well as for renewing the old. If there are any who have never been in this store, let them come now and see how different it is from any other clothing stores. If there are any who have ever turned away from this store for any reason, let them come back and see how easy it is to right a wrong.

Boy's Knee Pants—Light and dark colors, excellent quality **29c**

Eilerman CLOTHING CO.

PUBLIC SQUARE, LIMA, OHIO.

White Vests—Also pinstripes and checks Good Quality, Latest Styles **79c**

REMOVED

IS THE BANN ON THE PUBLICATION OF BIRTHS.

PARENTS MUST TAKE CARE OF THEMSELVES WHEN BESIEGED.

The embargo upon the publication of births each month has been shifted. In most places it was practically a dead letter, at the most and the state registrar of vital statistics wisely has surrendered.

Early in the spring the state registrar sent out instructions to all local registrars that they should not give out for publication the list of births reported each month. In some places, among them here, the registrar complied with his chief's orders. The explanation given for the order was that mail order firms and others would overwhelm the parents with advertising literature for baby foods, hair tabs and the like.

Since last March, Registrar O. J. Hess has held to the order rigidly to allow the papers access to the reports. The only data he has given out relating to births has been the number and even these have not been separated as the sexes.

When lists have been published in other cities the attention of the state registrar was called to it, and he was mailed copies with a brief explanation of the situation. In a reply just sent out the chief registrar attempts to back down as gracefully as possible from his untenable position. Substantially the local registrar is informed that the matter of publishing the list of births lies within the discretion of the local registrar. This is in marked contrast to his first order that the lists should not be published at all.

Hereafter the papers will be given access to the birth records.

SUIT SALE, SATURDAY, AT R. T. GREGG & CO.'S, $8.00, $10.00 AND $11.50 SUITS FOR $3.75.

CRACKERS IN INER SEAL PACKAGES are dust and moisture proof. On Friday and Saturday we will sell

7 pkgs Uneeda Biscuits	25c
3 pkgs Graham Crackers	25c
7 pkgs Zu Zu	25c
3 pkgs Baronet Biscuit	25c
7 pkgs Lemon Snaps	25c
3 pkgs Social Tea	25c
2 pkgs Saratoga Flakes	25c

2t HARRY THOMAS

Mr. Collins, traffic manager of the Western Ohio, is out of the city on business.

ROMANCE

FROM EARLY YEARS IN VILLAGE OF ANNA STATION.

AFTER TROTTING THE GLOBE, BOY SHE LOVED RETURNED TO HER.

Special to The Daily News

Sidney, July 23.—The wedding of Miss Anna Woehrle and Fred Smith was the culmination of a romance in real life. The couple were sweethearts many years ago when the bride lived at Anna Station. For some reason they separated and the girl married Jacob Woehrle, who afterwards turned out to be a bigamist and was sent to the penitentiary for his offense. Mrs. Woehrle was divorced from her make-believe husband and soon the old sweethearts were in correspondence, with the inevitable result that when he returned from a globe trotting expedition they were married.

DR. R. D. KAHLE.
Office 135½ North Main Street, Deisel block. tf

Your Clothing If Made Here

WILL BE MADE PROPERLY and made to fit. Perfect fit and **CREDITABLE WORKMANSHIP IS A HOBBY WITH US.** You don't need to watch us. **WE ARE MORE CRITICAL OF OUR PRODUCT AS TO FIT AND TAILORING THAN OUR CUSTOMERS ARE.**

Every garment is made on the approval of the customer—if it doesn't suit him he keeps his money, we keep the garment.

Suits, $17.50 to $50
Trousers, $4.75 to $16.

We Sell on Payments and Let you Fix the Terms.

J. M. SPICER & CO.,

New Phone 1121. 228 South Main Street

NEWSPAPER ARCHIVE®